THE WEATHER.
Nebraska: Somewhat unsettled tonight; Tuesday generally fair and warmer.
Lincoln: Somewhat unsettled tonight; Tuesday generally fair and warmer.

THE LINCOLN STAR

HOME EDITION

Telephone B1234

Member Associated Press

THIRTY-FIRST YEAR | LINCOLN, NEB., MONDAY, JUNE 12, 1933. | THREE CENTS IN GREATER LINCOLN—FIVE CENTS ELSEWHERE

TIMELY RAIN BOON TO STATE'S CROPS

M'Donald Injects Debt Issue Into Economic Conference

WIDE AREA IS BENEFITED BY GOOD SHOWERS

Lincoln Gets .72 of Inch Precipitation—Winter Wheat Chief Beneficiary of Moisture—Fruit Prospects Improved, Pastures and Small Grains Gain.

Heavy rains fell generally over eastern and central Nebraska Sunday night, ending the record - breaking June drouth and heat wave and bringing moisture to the state's crops at a critical time. The rains, however, missed northeast Nebraska and were spotted along the Kansas line and in the far west region.

Unsettled tonight with Tuesday generally fair and warmer was the weather bureau's prediction for Lincoln and the state. The temperature here at 12:30 o'clock Monday afternoon was 76.

Riding in on a 30-mile wind, the storm struck Lincoln shortly before 1 o'clock Monday morning after a day that saw the mercury climb to 96 with a humidity reading of 39 per cent Sunday evening. The weather bureau reported a rainfall here of .72 of an inch. It was the first rain here and in most of the eastern half of the state since May 29, when .18 of an inch fell. A brilliant electric display accompanied the rain and wind.

Improves Corn Prospects.

University of Nebraska college of agriculture experts termed the rain a "boom" for most Nebraska crops. It brought relief to winter wheat, suffering during the past few days, helped prospects for the 1934 fruit crop, improved corn prospects and set back chinch bug infestation.

"Winter wheat was the chief beneficiary," P. H. Stewart, extension agronomist, declared. "Fields that fired previous to the showers Monday were not improved, but the remainder was helped considerably and staved off further damage temporarily."

Corn had not been hurt by the hot weather, and prospects went higher as a result of the rain, Stewart said. The rain undoubtedly helped oats and barley, but these small grains were not hurt as severely as winter wheat, according to Stewart. Alfalfa, hurt but little by

(Continued on Page Four.)

THE WEATHER.

LINCOLN, Neb., June 12—Forecast for tonight and Tuesday.

For Nebraska Somewhat unsettled tonight, Tuesday generally afir and warmer

Kansas—Unsettled in north, probably thundershowers in south portion this afternoon or tonight Tuesday generally fair and warmer

The temperature during the past 24 hours:

3 p. m	96	3 a m	59
4 p. m	96	4 a m	58
5 p m	92	5 a. m	57
6 p. m	91	6 a m	58
7 p. m	85	7 a. m	61
8 p m	83	8 a. m	63
9 p. m	80	9 a m	65
10 p m	75	10 a. m	69
11 p m	74	11 a m	71
12 midnight	72	12 noon	73
1 a. m.	71	1 p. m	78
2 a. m.	60	2 p m	78

Wind velocity at 12:30 p. m today, 12 miles per hour.

Weather throughout the state at 7 a. m. today, raining southwest; cloudy elsewhere

Highest temperature a year ago today, 84, lowest, 58

	Dry Bulb	Wet Bulb	Rel. Hum
7:00 a. m.	61	55	67
12:30 p m	76	57	89

Sun and Moon.

Sun rises 4:54 a m.
Sun sets 7:59 p. m
Moon rises 11:54 p. m.
Moon sets 9:51 a. m.

DR. MURDICK IS HEAD OF PASTORS

Oppose Licensing Of Liquor Dealers By City Council.

Dr. P. H. Murdick, pastor of Trinity Methodist church, was elected president of the Lincoln Ministerial association Monday morning at the last meeting of the group until September. He succeeds Rev. Ray Hunt of the First Christian church.



Dr Murdick.

Rev. H. H. Marsden, pastor of the Holy Trinity Episcopical church, was elected vice president and Rev. A. R. Achtemeier was named secretary treasurer. The term of the new officers begin September 1.

A resolution expressing the opposition of the Ministerial association to the licensing of liquor dealers in Lincoln was adopted and will be presented to the city council. Similar resolutions will be presented for adoption before the various churches of the city.

Rev. W. C. Fawell told of plans for the Epworth Assembly, which he pointed out will have one of the outstanding programs in recent years. Dr. Forrest L. Knapp concluded the meeting with a talk on young people's work.

Gold Holders Are Termed Slackers

WASHINGTON, Jun 12—(INS)—Gold hoarders were characterized by Attorney General Cummings today as no better than wartime slackers.

"I have no patience with people who are no more than slackers," Cummings said. "We are trying to win a war against depression and hard times.

"We are seeking to drive the gold out of hiding where it is serving no useful purpose, into the treasury where it can be made the basis for from $15 to $20 in credit—some say more."

Cummings disclosed that about 13,000 names of suspected hoarders have been received from the treasury and that the investigation so far has grouped 95 persons with $660,601 in gold who refuse flatly to turn it in. Their names have been turned over to the criminal division of the department

VACATION BIBLE SCHOOLS OPENED

Several Hundred Enroll For Classes In 13 Churches.

Monday morning found several hundred Lincoln children enrolling for three weeks session of the annual vacation Bible schools, which are being held this year in thirteen churches throughout the city.

The program of religious education and practical arts, which began immediately in the various churches will be climaxed at the close of the session by an evening of demonstration and entertainment.

The schools are under the direction of a committee headed by Mrs A. E Wolf and which also includes Mrs. E S. Wegner and Miss Alta Bertram

200 At Grace M. E.

The largest group to gather for the opening session was at the Grace Methodist church. Twenty-

(Continued on Page Eleven.)

Bandits Rob Bank In Iowa of $9,000

BUSSEY Ia June 12—(AP)—The State bank at Bussey Marion county was held up and robbed today by two men of $9,000

They forced the cashier to open the safe took available cash and fled

A third man was believed to have been in the car which the bandits used. They headed north out of town and are believed to have had Des Moines as their objective.

NEW FIGHT IS LAUNCHED FOR VET BENEFITS

Cutting Urges Substitute for House-Administration Compromise.

WASHINGTON, June 12—(AP)—Again the veterans compensation dispute flared today in the senate, as the first of at least three vital questions which the democratic leadership is determined to have settled in time for adjournment by midweek.

Senator Cutting, republican, New Mexico, put forth a substitute for the veterans economy compromise agreed upon between the administration and the house.

Attempts were ahead to vote by nightfall, with possibly another night session should the senate be ready to go into the conference report on the industrial control bill or the more than $3,000,000,000 appropriation for public works.

A resolution authorizing the judiciary committee to investigate bankruptcy and receivership proceedings in federal courts was adopted by the house 125 to 29.

Conferees seeking to reconcile the Glass and Steagall bank reform bills sighted a compromise, with resultant predictions of senate and house final passage of the legislation.

An investigation of the tax system by a sub-committee of the ways and means committee came closer today with authority given by the committee to Chairman Doughton to appoint an inquiry group.

With the veterans dispute still flaming, a newer obstacle to adjournment crystallized into definite resolutions today in the senate.

Senators McNary of Oregon and Borah of Idaho, both republicans, brought in resolutions seeking to block the effectiveness of that part of President Roosevelt's reorganization order which would reduce by 25 per cent the fund for agricultural extension work.

In the house, where there was nothing to do until the senate had acted, leaders drew up a rule to insure that there would be no upset in their plans to adjourn the house subject to the call of the speaker.

WASHINGTON, June 12—(AP)—Thrusting the veterans question squarely before the senate as lead-

(Continued on Page Four.)

Fliers On Way Haiti Unsighted

Word Awaited From Trio Who Took Off Sunday From New York.

HAVANA, June 12—(AP)—Capt. J. Errol Boyd and his two companions who left New York Sunday on a good will flight to Haiti had not been sighted or reported along the route at 10 o'clock this morning, although they were expected at Havana at daybreak or shortly thereafter.

The Pan-American Airways have ordered their ships and radio stations to be on the alert for sight or word of the fliers.

Representatives Not Worried.

NEW YORK, June 12—(AP)—Representatives of Capt. J. Errol Boyd, who left here yesterday afternoon with two companions for a good will flight to Port Au Prince, Haiti, in the veteran airplane Columbia, said today they were not concerned because the fliers have not been heard from as yet.

They pointed out that the plane has to its credit two Atlantic crossings, and carried ample fuel for a

(Continued on Page Four.)

TO SUPERINTEND NEBRASKA CAMPS

Maxwell and Engstrom To Direct Forestation Work In State.

Appointment of Earl G. Maxwell as superintendent of the Chadron reforestation camp and H. E Engstrom as superintendent at the Fort Robinson camp was announced on Monday by Clayton Watkins extension forester at the university agricultural college. The appointments were made by the United States forestry service

Maxwell, formerly Douglas county extension agent, and Engstrom, a Nebraska City man, have both done considerable work in the northwestern part of the state and are graduates of the University of Nebraska.

Reforestation workers are expected to leave Fort Omaha Monday night or Tuesday for Chadron, where they will build their own camp. Work is expected to be started by Saturday. Reforestation work already is being done at the other camp

Enrollment of 1,212 On Opening Day of N. U. Summer Term

The summer session at the University of Nebraska opened Monday morning with an enrollment considerably below that of a year ago.

Enrollment up to Monday morning totaled 1,212 this summer as compared to 1,730 at the corresponding time a year ago Officials believed that the spell of hot weather had deterred many from registering. Prospects were that the enrollment Monday of latecomers would be more than a year ago as 100 had registered in the forenoon while only 151 registered during the entire first day a year ago

Because some school systems close late in the spring there are always many who enter the summer session after the opening of classes. The total enrollment in 1932 was 2,520.

Pre-enrollment for summer school, which is done during the regular school year, totaled 111 tihis year as compared to 106 in 1932 The enrollment for the engineering camp at Ashland is 28 this year, one less than a year ago

Enrollment on the first day a year ago was 1,054 and this year it was 705. The second day enrollment showed a similar decline from 541 to 268.

Prof R D. Moritz is director of the summer session The faculty includes many of the regular teaching force and a number of others Both six and eight week sessions are given

Burket and Miller Renamed to Board

J E Miller and H K Burket were re-appointed to the city water advisory board for six year terms by the city council Monday afternoon.

Denies Romance With The President's Son



—(A. P. Photo.)

Ruth Googins, (above) Fort Worth, Tex., girl, denied that her friendship with Elliott Roosevelt amounted to a romance. Young Roosevelt has established residence at Reno to permit his wife to obtain a divorce.

C. OF C. DRIVE IN FULL SWING

200 New Members Is Goal of Campaign Workers.

The chamber of commerce "O. K. co-operation campaign" was in full swing Monday, with upwards of 100 business and professional men making a canvass which, they hope, will go a long way toward "whipping the depression in Lincoln." The campaign will close Thursday night. By that time it is expected at least 200 new members will be added to the roll of the chamber of commerce, along with a large number of life and sustaining members.

Progress of the drive will be reported each morning at a breakfast to be held at the chamber at 7 o'clock. Dana Cole, general chairman, will be in charge.

While the workers are making their drive, the members of the chamber board of directors will be enrolling the life and sustaining members. They will work in groups of two each.

As part of the "O. K. co-operation" move, men in all walks of life are being invited to visit the chamber each noon, have lunch and become acquainted with the activities of the organization "The more frequently they visit the chamber, the better the officers will like it." Dana Cole said Monday "We want every man in Lincoln to know what is being planned for the future, by listening to the talk at the tables and in the lounging rooms. The chamber is not a playboys' club. It is the meeting place of men who have not gone stale: men who won't be licked: men who are going to find a way out—for Lincoln."

Wheat Prices At Highest of Year

CHICAGO, June 12—(AP)—Reports of heavy damage to the ripening wheat crop by the recent heat wave, coupled with strength in the stock market, drove wheat prices to the highest levels of the season today. The advance carried all deliveries to new highs with both the September and December deliveries at 80 cents or above, the latter touching 82g cents. The net advance ranged from a cent to 1½ cents a bushel. Other grains were not so much affected, although oats were ¾ cent higher, also because of damage from the heat.

TWO ARRESTED AS URGE 'STRIKE' FOR CASH WAGE

Burleigh and Hazelrigg Jailed, Asked Jobless To Demand Cash.

Robert Burleigh, 29, and Norman Hazelrigg, 29, were being held in the city jail without charges Monday after their arrest while urging other unemployed to refuse to work unless sthey are paid in cash instead of groceries.

Burleigh and Hazelrigg were arrested shortly before 10 o'clock while they were talking to fifteen men in front of the county store, Seventh and P streets. Burleigh was displaying a banner which read "Stop Forced Labor Slavery." The men said their action was an outgrowth of a protest meeting attended by several hundred in Antelope park Sunday afternoon.

Burleigh and Hazelrigg said they had intended to contact unemployed as they came to the store in an effort to get them to stop working until the city granted their demands.

Action Awaits Towles Return.

County Attorney Max Towle, ordered the men held until he returned from Omaha, where he is attending a Lions club convention. According to Chief of Police W. C. Condit, Towle expects to file charges against them, probably of inciting to riot.

Interviewed in jail, Burleigh and Hazelrigg asserted they are limited in their buying at the store and are not given value received on the ticket earned by their labor. They ask for a cash settlement on the same basis as city laborers — about thirty cents an hour. They declared the county had illegally contracted for a certain number of hours work with the city in return for a $20,000 loan.

"It's making slaves out of us all," Burleigh said. "I'm not going to

(Continued on Page Four.)

Mattern To Hop Pacific On Next Lap

Flier So Tired He Sleeps Before Giving Officials Word Of Plans.

MOSCOW, June 12—(AP)—Jimmie Mattern caught up on badly needed sleep today at Khabarovsk, Siberia, while his plane was being prepared for the trans-Pacific hop of his flight around the world.

So tired was the American when he landed at that east Siberian town at 3:20 a m. Sunday (6:20 p m., Saturday, Lincoln time) after losing his way from Beloye that he immediately went to sleep and gave officials no change to ask about his plans.

No reports had been received here up to noon today as to the time for his takeoff for Nome, Alaska, but it was learned that heavy weather lay ahead of him on his way to Kamchatka peninsula, northeast of Khabarovsk.

Across the intervening Sea of Oksotsk as far as the town of Petropavlovsk, on the southern tip of the peninsula, northern winds blew last night and early today.

Headwinds and Rain.

These would give the Texan head-

(Continued on Page Four.)

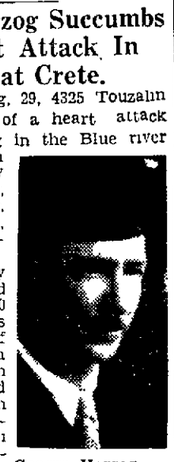
JERRY DOLAN DIES IN CAR ACCIDENT

FALLS CITY Neb., June 12—(AP)—Jerry Dolan 24 former Richardson county resident was killed in an automobile accident in Brooklyn, N. Y. accordingto word received here. Dolan served four years in the marines and once was cited for bravery under fire when a companion was killed.

Lincoln Man Is Fatally Stricken While Swimming

George Herzog Succumbs To Heart Attack In River at Crete.

George Herzog, 29, 4325 Touzalin avenue, died of a heart attack while swimming in the Blue river five miles north of Crete early Sunday evening, according to Dr. A. A. Conrad, Crete city physician.



George Herzog.

Herzog's body disappeared about 6:30 o'clock and was recovered a half hour later by a score of men who commenced diving for him almost immediately. Four hours of artificial respiration with a pulmotor failed to revive the man

According to Mrs. Ruth Stough, who also lives at 4325 Touzalin avenue, Herzog was apparently feel-

(Continued on Page Four.)

WATER ZONING PLAN STUDIED

Council Debates Methods Of Handling Pressure Difficulties.

Members of the city council Monday were discussing the advisability of dividing the city into sections with a view to imposing regulations in connection with the use of water on lawns. The suggested plan that seems to meet with most favor calls for the setting up of four districts, in each of which water will be available for lawns at different hours

Whether this will be done will depend largely upon how the proposal is accepted by Paul W Doerr, head of the water department, who is not in the city being away at the national convention of superintendents of municipal water departments, and will not return before Wednesday

The proposed change will not be made because of any lack of water, it was emphasized The supply is ample, Mayor Fleming declared The real need is to so arrange the use, so that there will be pressure at the higher levels. Later, extensions of mains will cure the problem.

Commissioner Oberlies said that Saturday evening and Sunday he had complaints that in some places people were without water.

In an effort to help relieve the situation, the reservoir at the Van Dorn pumping station has been drained into the Lake street lakes, and is being filled again with Ashland water. As this is distributed through the pupms there, it will be filled again after midnight

MOTHER AND SON HEART VICTIMS

Hastings Boy Dies Sunday and His Parent Drops Dead Monday.

HASTINGS, Neb. June 12—(AP)—A mother followed her son in death here today, both from heart attacks.

Mrs. F. J. Stack dropped dead at 11 a. m. today in her home. Her son, Paul 14, died while in the pool at the Hastings amusement park yesterday afternoon. He did not drown. The fire department used an inhalator for two hours but obtained no response.

Paul suffered a similar attack in Lincoln some time ago, but was revived after he had been worked upon for twenty minutes.

BRITON SPRINGS A SURPRISE AT WORLD PARLEY

Prime Minister Tells Delegates From 66 Nations Something Must Be Done About War Obligations Without Delay—Americans Inclined to Resent Action.

LONDON, June 12 — (AP) —Great Britain is making a new move tonight, reported in government circles to involve a proposal of a small "token" payment to the United States toward the Thursday installment, to bring the war debts discussion to a crisis.

The move follows the surprising declaration of Prime Minister Ramsay MacDonald at the opening of the world economic conference this afternoon that the war debts problem must "be settled once for all and without delay." An installment totalling $75,950,000 falls due Thursday.

Hitherto the "token" payment idea has not been broached in a formal note to Washington, official quarters in Whitehall affirmed, but it was understood that Ambassador Sir Ronald Lindsay mentioned it in the course of his discussions with the white house.

The context of a British note which is being dispatched tonight, it was said, will be based upon information received from the ambassador as to its probable reception.

The Italian quarters said their government had virtually decided to adopt whatever war debt policy Great Britain follows regarding the $13,500,000 payment due from Italy to the United States on Thursday.

The British note, which was being written tonight, probably will be cabled before midnight. It is be-

(Continued on Page Four.)

ROOSEVELT MUM ON DEBTS ISSUE

MacDonald's Surprise Move Fails to Break President's Silence.

WASHINGTON, June 12—(AP)—Prime Minister MacDonald's surprise war debts declaration today at the opening of the London economic conference failed to break the silence of President Roosevelt on that international topic.

Mr. Roosevelt, who is dealing with the war debts issue personally and with the debtor nations separately, apparently has no intention of saying anything until he knows what they are going to do on Thursday, the semi-annual pay day.

It is insisted here that no formal offers save been received from the debtors and therefore no formal statement or reply to the discussions abroad will be made.

Yerkes Girl Dies of Meningitis After An Illness of Two Days

Barbara Yerkes, 6-year-old daughter of Mrs. Marie Yerkes of Raymond, died of cerebral-spinal meningitis at 5:30 o'clock Sunday evening, a few minutes after she was brought to a local hospital. The child was ill but two days and it was not until an examination was conducted Sunday night that the cause of death was definitely determined.

Private funeral services will be held at 10 o'clock Tuesday morning at Wadlow's chapel with Rev. Ray Magnuson officiating. Interment at Phillips, Neb.

Besides her mother, she is survived by a brother, Tommy, and her grandparents, Rev. and Mrs. J. F. Thompson of Raymond, and Mr. and Mrs E. H. Yerkes of Phillips, Neb. The body is a Wadlow's mortuary pending funeral arrangements. Her father, Mason Yerkes, a former instructor at the Nebraska college of agriculture, died last December 19.

BOY CONFESSES KILLING MOTHER

Michigan Youth Tells Prosecutor of Beating Parent to Death.

FLINT, Mich., June 12—(AP)—Prosecuting Attorney Andrew J. Transue announced today that Balfe MacDonald, 17, admitted killing his mother, Mrs. Grace B. MacDonald, last May 27 by beating her to death with a pair of heavy book-ends.

The admission Transue said, was made after the youth, just returned here from Nashville, Tenn., where he was arrested last week, had been questioned for two hours in the Oak Street police station

The prosecution quoted MacDonald as saying he stayed in the house for 20 minutes after he struck his mother getting what money he could find and then left The prosecutor did not say whether young MacDonald told him he knew his mother was dead at the time he left the house

The body of Mrs MacDonald, widow of a former Flint bank cashier and a leader in local society,

(Continued on Page Four.)

HEALTH SURVEY OFFICER HERE

Dr. C. C. Applewhite Of U. S. Service Begins Lincoln Study.

Dr. C. C. Applewhite of Washington, D. C., surgeon in the United States public health service, arrived in Lincoln Monday morning and at once started making a study of health conditions in Lincoln and Lancaster county. He expects to complete this in about a week. He will confer with city and health department officials, with whom he was in conference during the morning.

Before going to the mayor's office., Dr. Applewhite made a trip through the business and residential districts, and also visited the capitol. "You have a beautiful city," he said. "I admire the capitol very much."

He declined to discuss the survey. He said his only statements regarding methods or conclusions of the study would be contained in the official report he will compile after completing the investigation.

John Hopkins May Be Head of Police In National Capital

OMAHA, June 12—(AP)— Reports were consistent in political circles here today that City Commissioner John Hopkins is being considered for the post of police commissioner of the District of Columbia, a presidential appointment .

Hopkins indicated that he would not reject the place if it were offered to him.

For 12 years a member of the Omaha city council, Hopkins had been police commissioner for a year up until after the last election, when the new council majority shifted him into the fire department.

As Rogers Sees It

BEVERLY HILLS, Cal., June 12—Well there is bad news for the country this morning. There is no earthquake anywhere, no new war, no flood, no pestilence, no new inflation, no new budget that's not balanced, no new Morgan preferred list. Its not any of those terrible things you might think it is. It's worse, it's worse than all of those combined.

Aw, gee I just hate to tell you. I know it will break your heart, but I am going to tell it if it kills us all. Congress didn't adjourn.

Yours, WILL.

Wreckage of World's Fair Plane in Which Nine Died



This tangled mass of wreckage is all that remains of the amphibian which crashed after losing a wing, near Glenview, Ill., killing the pilot, mechanic and seven visitors to A Century of Progress, Chicago.

NEWSPAPERARCHIVE®

HULL OUTLINES PLAN OF ATTACK ON HIGH TARIFFS

All Going Up Together, Or All Going Down, Says American.

LONDON, June 12—(AP)—An exposition of the American viewpoint shortly before the world economic conference opened today gave four specific ways for attacking high tariffs, and expressed faith that some progress will be made of a reasonably satisfactory nature."

Secretary of State Cordell Hull head of the American delegation, told a score of newspaper correspondents from various nations that he believed this generation is just a little more capable of grappling with these difficulties than any that has gone before."

The specific tariff proposals Hull said the conference might consider are

First general revision simultaneously through various governments and parliaments

Second, a small horizontal reduction as a preliminary step

Third, regional agreements between neighbor nations, such as that in effect between Holland, Belgium and Luxembourg

Four, purely bilateral tariff bargaining

All these methods, he said might well contemplate the most favored nation doctrine and as few conditions as necessary

All in Same Boat.

Of paramount importance at the outset, Hull maintained, is for the nations to agree on as many different methods of attacking the barriers as possible He personally favors any or all which will be most acceptable and effective, he said

The secretary said an agreement on tariffs must be carried out gradually, but the mere fact that enlightened nations had agreed would have a tremendously valuable psychological effect immediately

In conclusion, Hull asserted that "we are all in the same boat, we are all going up together or all going down"

Secretary of State Orestes Ferrara of Cuba told an Associated Press representative today that he would propose to the conference a "prudent' reduction in tariffs designed to cut off 'the peaks" among the world's trade barriers.

Woman Killed, 2 Men Wounded In Battle With Cops

CHICAGO June 12—(AP)—In an exchange of shots between police and two men and a woman into a fleeing automobile early today, the later, Mrs. Anna Lupke, 21, was killed and her husband, Leo Lupke, 28, and his brother, John 24, wounded and arrested.

Police said they were called to a house where a drinking party had been in progress and the Lupke brothers had engaged in a fight with another of the guests. Arriving, they said the Lupkes had left, armed with two revolvers. The shooting began when police overtook them and attempted to stop them.

Ira Whittaker Rites Tuesday; Was Postal Employe For 20 Years

Funeral services for Ira Whittaker, 65, retired Lincoln mail carrier who died at 11 30 o'clock Saturday night at his home, 1530 Northside avenue, will be held at 3 o'clock Tuesday afternoon at Splain, Schnell and Griffiths' chapel, Rev. W. C Fawell officiating. Lloyd E. Watt will sing and interment will take place in Wyuka cemetery

Mr. Whittaker, a resident of Lincoln for forty years, was connected with the mail service for twenty years. He was appointed in 1896 Surviving are his wife, Minnie; a daughter, Julia; and a brother, Walter, all of Lincoln.

Motorcyclist Hurt By Hit-Run Driver

James Keelan, 17, suffered minor cuts and bruises when he was knocked from his motorcycle Sunday afternoon by an automobile that failed to stop, police said. Keelan, who lives at 1520 Claremont street, was riding on the Cornhusker highway near the North Tenth street intersection when the accident occurred. He was taken to St. Elizabeth's hospital for first aid treatment and then removed to his home. Keelan believes the car had a Polk county license.

DE VOL WAS NOT IN BANK HOLDUP

Man Thought Identified In Fairbury Case Was In Prison at Time.

Investigation has revealed that Lawrence De Vol, who was believed to have been identified from his pictures as a member of the gang which robbed the First National bank of Fairbury last April, was in prison at the time of the robbery, State Sheriff M. L. Endres said Monday. Six witnesses of the robbery believed that De Vol was one of the bandits according to word received by Endres. De Vol is serving in Minnesota for bank robbery.

Colitis Is Dangerous Treacherous Affliction

Although Colitis and Colon Stagnation afflict millions, many are quite unaware of their true condition and few realize the grave dangers of neglect. Colon trouble is responsible for more ill health than all other causes combined It may lead to Colon or Stomach Ulcers, Severe Impaction, Auto-Intoxication, Intestinal Coloptosis and offers a fertile field for the development of typhoid, appendicitis and malignant tumors Now, thanks to the developments of science, there is a tried, tested and safe treatment for Colitis Colon Stagnation, Colon or Gastric Ulcers and kindred ailments due to hyperacidity or faulty diet. This treatment has according to users, produced such wonderful results that the distributors want every sufferer to know about it and to quickly introduce it they are offering to send a liberal supply free to any sufferer who writes them Just send name and address to the Gar Company, Suite 558 3826 No Ashland Avenue, Chicago, Ill., and say "I want to try your treatment Free". It will be sent postpaid by return mail Write them today—Advertisement.

Today

A Modern Tragedy
Sickening Not Terrifying
By ARTHUR BRISBANE

There are tragedies, real and modern, that make fiction seem feeble James McGuire, Pittsburgh policeman, heard, on the radio 'child in serious condition at Magee hospital. Blood transfusion needed. Any patrolman wishing to offer self, proceed at once to hospital."

McGuire said to his mate, touring the city in search of criminals, "that's tough,' and hurried to the hospital

Doctors tried his blood, found it had just the quality needed by the baby and no wonder

When McGuire approached the baby, his arm washed with alcohol, ready for puncture he saw an infant, prematurely born, in the arms of his own wife, and the baby was his son, his fifth child.

McGuire gave more than a pint of his blood, showing the desperate need of the infant, and returned to work, listening at each police radio station for any further call. There was none The child was dead

Mr Robinson of Arkansas, democratic leader in the senate, says the persecution of Jews in Germany "is sickening and terrifying." Sickening, because of their brutality, yes, terrifying, no.

There is nothing new in the Hitler persecution, nothing to be compared in "terror" with the brutalities of former days, nothing that Jewish resourcefulness and courage will not overcome

When eight hundred Jews were burned, one after the other, at one time, because they refused to deny their religion, when an old Jew endured horrible tortures, at intervals, for six months, finally dying under torture, rather than destroy others by testifying falsely, you might call that "terrifying."

The congressional committee investigating the loss of the Akron, due to management of men that lacked long dirigible experience, demands replacement of the Akron and declares officially "administration of lighter than air ships, by the navy should insure continuity of personnel and experience Only fully trained officers of wide experience should be in command of airships"

The navy shows its respect for congressional opinion by removing Commander Wiley from airship service to routine duty on board a light cruiser, in obedience to the rule that officers shall be sent on sea duty, after a certain amount of "shore duty"

The navy person that calls airship work "shore duty" should be stuffed, after death, and shown in the natural history museum with the extinct Dodo on one side, the Great Auk, on the other side

President Roosevelt can learn from his courageous air-minded wife who recently flew 6,000 miles in five days and knows from his own great flying experience that flying in the air is not exactly "shore duty"

(Copyright 1933, King Features Syn Inc)

PITTSBURGH COAL AND STEEL TRADE SHOWS INCREASE

PITTSBURGH, June 12—(AP)—Increased business in coal and steel continues to bring forth encouraging announcements.

J. D. A. Morrow, president of the Pittsburgh Coal Co, announces the reopening of five mines providing jobs for 500 to 800 men, and the National Steel corporation reports a dividend increase, the first in the industry since 1930.

The National Steel corporation's directors increased the 12½ cents quarterly dividend to 25 cents, payable on June 30 to stockholders of record June 20.

National Steel is the sixth largest steel firm in the United States.

Davis Says Not Guilty To Charge of Lottery; Trial Set For July 10

NEW YORK, June 12—(AP)—United States James J. Davis, of Pennsylvania pleaded "not guilty" to a new indictment in the Moose lottery case today. Trial date was set tentatively for July 10.

The new indictment was handed up to Judge William Bondy about 10 minutes after Davis arrived in the courtroom accompanied by one of his attorneys, Joseph E. Davis of Washington, D. C. The new presentment superseded an old indictment on which Davis was tried last fall. The trial was abortive because of the indiscretion of a juror.

The senator leaned heavily upon a cane as he pleaded. Named in the same indictment and also pleading not guilty, was Theodore F. Miller, head of the Moose propagation department.

Former King Alfonso Opposes Marriage of His Son to Cuban Girl

VIENNA, June 12—(AP)—Former King Alfonso of Spain is quoted by a Vienna newspaper as saying he opposes on the grounds of health and family tradition the projected marriage of his son, the Prince of Astrurias, to Edelmira Sampedro, a Cuban girl.

"I have not approved (this marriage) for reasons of family tradition," Alfonso is said to have told the Neue Freie Press. "Not only is my son not entirely well, but the lady he wishes to marry has spent the past few years in Swiss sanatoria. Should my son nevertheless marry against my approval, he would necessarily relinquish his title and rank."

Thrill Seekers

KANSAS CITY, June 12—(AP)—Charles Kuhelm, 17, and Lyle Sledge, 18, got a special thrill out of the American Air Race Association meet which thrilled hundreds here yesterday.

They stowed away in the huge tri-motored stunt ship of George Burrell of Chicago. Burrell, ignorant of their presence, looped, rolled and dived with vigor.

White-lipped, the boys were captured by police when they staggered from the plane as it landed.

"I didn't mind the loops so much," said Sledge. "It was the barrel rolls that got me."

Police decided the boys had been punished enough in the air.

NEW CATHOLIC CHURCH OPENED

Holy Family Edifice Is Dedicated Sunday By Bishop Kucera.

Dedication of the church of the new Holy Family parish, Thirty-fifth street and Sheridan boulevard, was conducted by Bishop Louis B Kucera Sunday afternoon with ceremonies attended by members of all Lincoln parishes Although members of the Holy Family parish have been meeting at Forty-eighth and Pawnee streets for a year, Sunday marked the first services at the permanent location.

Assisting the Bishop were Rev. Raphael Quinn, O M Cap, assistant priest; Rev John O'Donnell, deacon; Rev. August J. Kraemer, subdeacon and Rev Leslie V. Barnes, master of ceremonies Under the direction of Laurence Farrell, the St Mary's cathedral choir sang, "O Gloriosa Virginum," and "Tantum Ergo," by Descherimier.

Clergymen attending the services included Msgr. P. L O'Loughlin, Rev Joseph A Kenney, pastor of the parish, Rev Lawrence Obrist, Rev. Felix Broonenkaunt Rev. John Henehan and Rev Raymond Atkins, new assistant at St Mary's cathedral.

The dedication opened with the blessing of the exterior of the church, the altar, the interior of the church and the grounds One of the most impressive parts of the ceremonies was the benediction of the Bishop given from the outdoor altar The outdoor altar decorated with flowers and tapers, was erected especially for the occasion

Tribute to Bishop Bonacum.

In his sermon, Bishop Kucera stated that one of the dreams of progress of the church in Lincoln was realized with the formation of the Holy Family parish The plan for the parish, he said, was formulated by Bishop Bonacum, the first bishop of Lincoln In some of the papers left by Bishop Bonacum were found recommendations for the founding of the parish when the St Francis church should be closed.

Bishop Kucera paid tribute to Bishop Bonacum as the great leader of Lincoln Catholics He also praised the efforts of Rev Joseph Kenney, pastor of the Holy Family church and his parishioners for their untiring work in developing the new parish

Sunday morning services in the church opened with high mass at which Rev. Kenney officiated "Missa de Angelis," was sung by the church choir under the direction of Mrs Harvey Bussey with Miss Dora Marie Flory at the organ

Four troops of Catholic Boy Scouts attended the dedication ceremonies in uniform Sunday afternoon Refreshments were served to the clergymen after the services by the Children of Mary sodality

Four Known Dead As Storm Sweeps Lake in Michigan

HOUGHTON LAKE VILLAGE, Mich, June 12—(AP)—Four persons were dead and at least one other was reported missing today following a violent wind storm which swept Houghton lake Sunday, swampingtwo score rowboats and launches loaded with resorters.

While only four were definitely known to have drowned, state conservation officers and Roscommon county authorities feared the list might be increased after a complete check of the many cottages in the region had been made

The known dead are Robert Walcott, 30, of Charlotte, Mich, John Townsend, 38, and his son, Francis, 12, of Alma, Mich and Mrs Florence Labuda, 47, of Saginaw, Mich

Only one body, that of the Townsend boy, had been recovered today. Searchers who worked until late in the night resumed their efforts at down The unidentified man was reported missing.

The storm swept down on the lake suddenly while scores of resorters were on the water seeking relief from the heat Witnesses told of seeing waterspouts, 20 feet high, raised by the wind, of boats sucked down into a vortex of swirling water and of dozens of victims clinging to overturned craft.

Thirty persons were rescued by boats which put out from shore immediately after the storm subsided Some of the victims had been in the water for two hours.

BURT PRESIDENT OF ALUMNI GROUP

Annual Reunion of Lincoln Normal University Association Attended by Eighty-five.

George F Burt of Lincoln was elected president of the Lincoln Normal University Alumni association at the eighth annual reunion held Sunday afternoon and the home of Mr. and Mrs. J. R. Roberts, 4245 South street Mrs. Gretta Marr McGaffin was named secretary-treasurer.

About eighty-five alumni attended with their children, and in some cases, grandchildreh Four were present for their first reunion with school comrades in about 35 years They were John Van Wyck of Prairie View, Kas. Theodore Boehme of Grand Island, Mrs. Myrtle Krebs Hicks of Omaha, and a Mrs. Lang of Omaha

Edward Shoemaker of Omaha, retiring president, presided at the program of reminiscences. A picnic lunch was served on the lawn of the Roberts home

BILLION TO BE USED IN LABOR WITHOUT DELAY

Government Will Dump Money Into Trade at Electrifying Rate.

WASHINGTON, June 12—(AP)—Washington intends to plump a billion dollars' worth of work upon the country so fast that it will electrify trade into new life.

As congress wrangles its ways to the finish, night and day work in the office of Hugh Johnson, the administrator-designate of the industry control and public works law, is putting together a program for undelayed, simultaneous letting of contracts on a huge share of the program authorized by the new act.

Johnson intends to have at least one million men employed on the government projects by fall He and his aides have gone over possible projects and have approved nearly a billion's worth already There is to be $50 000,000 of federal buildings offered for contracts almost immediately the works bill becomes law Another equal batch is planned to be ready 90 days later By July 1, $400,000,000 will be available for road construction and a quarter billion of this is expected to be put out right away

Big River Program.

Under draft is a whole program of rivers and harbors improvements All these enterprises are carefully divided regionally under a plan carving the country into twelve districts for which engineers who know their land are checking off the jobs that can be tackled first and that will employ the most men for the money

Another recovery step by the administration was announced last night by the reconstruction corporation A one-half of 1 per cent reduction in interest on all loans it makes, and a reduction to 5 per cent, for five years, of the dividend rate demanded on preferred stock in borrowing banks

The reductions are conditioned on all borrowers cutting the salaries of their executive lists to the new "reasonable" bounds being prescribed by the R F. C; and upon all financial borrowers' passing the interest reduction on to their customers.

POST PLANS WORLD FLIGHT.

OKLAHOMA CITY, June 12—(AP)—Wiley Post, co-holder of the world flight record of 8½ days, was today preparing to leave for Dayton, O, where finishing touches will be given his plane, the "Winnie Mae," in which he hopes to fly alone around the world in a little more than five days At Dayton Post's "robot pilot" will be rebuilt Then Post will continue to New York to await favorable weather for a takeoff, probably between June 25 and July 1.

Father Shoots Child When He Is Mistaken For a Prowling Bear

DOUGLAS, Ariz, June 12—Oliver Odell Russell of Douglas took his family camping in the mountains over the week-end.

During the night Russell thought he heard a bear prowling near his little tent He grabbed his gun and shot into the darkness.

He pushed his way through the brush to where his victim lay, turned on his flashlight—and found that he killed his 5-year-old son, Bobby, who had been walking in his sleep.

Police today recorded the death as accidental.

Aubrey Fisher, Des Moines, Is Elected Head of Ivre Club

The Ivre club, in the final session of its annual convention Sunday elected Aubrey Fisher, Des Moines, Ia., president and awarded next years' convention to Des Moines. The meetings were held in the Cornhusker hotel

Louis Agronoff, Sioux City, Ia., was elected first vice president, A Brodkey, Omaha, second vice president, and David Davidson, Lincoln, third vice president

Following the afternoon session, the convention closed with a dinner dance at the Cornhusker The local committee in charge of arrangements was David Davidson, Ralph Dworsky, Dr S. Berger, Herman Ginsburg Louis Finkelstein, and Hyman G Bricker

At the noon meeting, Rabbi Harry Jolt Lincoln, was the principal speaker About 100 attended the meetings

TWO ATTEMPTS ON SAFES FAIL

Burglars Break Into Lincoln Stove Repair Co.

Thieves tried unsuccessfully to open two safes at the Lincoln Stove Repair Co, 205 South Tenth street, between midnight Saturday and 5 10 o'clock Monday morning, according to police. The prowlers jimmied the front door lock to get in A preliminary check by the manager disclosed nothing missing.

M. C. DILL DIES.

BELVIDERE Neb, June 12—(AP)—Miner C Dill, 81, for many years president of the Thayer county Farmers Mutual Insurance company, died at his home here Saturday night Funeral services will be held Tuesday, with burial here He had been a director of the State Dwelling House Mutual Insurance company of Lincoln for many years

He is survived by his wife, two sons and four daughters

CUBA WELCOMES SPANISH FLIERS

Airmen Set New Record For North Atlantic Crossing.

HAVANA, Cuba, June 12—(AP)—Two veteran Spanish army fliers whose 4,500-mile non-stop flight from Seville to Cuba set a new north Atlantic record were hailed by enthusiastic Cubans today.

Capt Mariano Barberan and Lieut. Joaquin Collar left the Spanish city Saturday morning and arrived at Camaguey in Central Cuba, Sunday afternoon, averaging about 115 miles an hour during the 39 hours and 50 minutes they were in the air

Their reception at the Camaguey airport was a cordial one, at 2 o clock this afternoon they planned to leave for Havana where an ovation greater than the first was prepared

Going To Mexico.

Unfavorable weather conditions prevented them from continuing to the capital last night Later they will go to Mexico City

They were tired and happy on their arrival Shouting Spaniards living in Camaguey bore them on their shoulders to the Colonia Espanola center

Their plane, named the Quatro Vientos or Four Winds landed gracefully after making the crossing with almost mathematical precision.

RUPTURE ATTACKS VITAL ORGANS

Ruptured people will welcome the news of a recently patented device called the Brooks Air Cushion Rupture Appliance that aids in protecting the intestinal organs and does away with the discomfort of ill-fitting trusses. It is small light in weight, cool and comfortable and cannot be noticed through the clothing The Brooks Appliance Co, 989 State St, Marshall, Michigan, want every ruptured person in America to enjoy happiness that can be found in the relief of rupture Their 10 day no risk offer and free rupture book in plain wrapper will be sent to anyone, upon request Write them today—Advertisement.

"BIG" Sensation at HOWARD'S

Deaths In U. S.

(By the Associated Press)

ASHLAND Pa Robert D Heaton 80 congressman from Pennsylvania, 1914 to 1918

NEW ORLEANS Herman J Seiferth 70, veteran reporter and editor of the New Orleans Times-Picayune

LOGTOWN Miss John Weston, president H Weston Lumber Co widely known lumber man

SEATTLE—Samuel Royer Weiss 80, formerly United States commissioner at Chatanika Alaska for 18 years

Ruptured Men Get $3.50 Truss Free

Pay No Money—Now or Ever, for This Truss.

Kansas City, Mo—A newer rupture method developed by a doctor is so successful he offers to give every ruptured man or woman who tries it, a $3 50 truss free. It does away with leg straps, elastic belts, binding springs and harsh pads After using it, many have reported their ruptures better Often in a very short time Others say they no longer need any support The doctor offers to send his method on 30 days trial and will send the $3 50 truss free with it If the method does not help your rupture return it and keep the $3 50 truss for your trouble. If you are ruptured just write Dr Kaiser, 6629 Koch Bldg, 2906 Main St, Kansas City Mo for his trial offer—Advertisement

Special Tues. & Wed.

Men's or Women's Half Soles, pair.... 49c
25c Ladies Heel Lifts 12c
Men's Rubber Heels 24c

Hock's Shoe Shop
142 NORTH 12TH

Blankets Cleaned!

Guaranteed Against Shrinkage

Returned In Moth-Proof Bags. Without Extra Cost

We clean all kinds of HATS
Panama's, Felt, Silk

MODERN CLEANERS
Soukup & Westover
Call F2377 for service

What does it take TO SATISFY?

Has Chesterfield got it?

A Fair Question and a Fair Answer

For a Cigarette *to Satisfy*—

It must have the right kind of tobaccos.

We honestly believe that the tobaccos used in* CHESTERFIELD *cigarettes are of better quality (and hence of better taste) than in any other cigarette at the price.

It must be made right; uniform, well-filled—

no particles of tobacco getting into your mouth; no hard and soft places.

It must have the right flavor and aroma—

the right amount of aromatic Turkish.

It must reach you just as fresh as if you passed by the factory door.

CHESTERFIELD has what it takes to satisfy. Just try them.





They have what it Takes *to Satisfy*—Just Try them!

© 1933, LIGGETT & MYERS TOBACCO CO.

NEWSPAPERARCHIVE®

By the World FORGOT

A New Serial by Ruby M. Ayres

SYNOPSIS: Everyone has deserted Nicholas Boyd, the famous film star, excepting, apparently, Georgie Bancroft—and Nicholas is not interested in Georgie. He has played the hero once too often, and received a battered face and a lame leg as his reward. Now his contract has been cancelled and Bernie Boyd, his wife, has refused to sail with him to an obscure life in England. He complains bitterly to Georgie, on the ship, because of the world's unkindness to its fallen stars.



"You Look Like a Robin," Nicholas Said.

Chapter Six.

SENTIMENTAL CHILD.

THERE was a long silence; Nicholas was looking away from her, straight ahead of him with moody eyes, then presently Georgie said:

"You ought not to say things like that; everyone doesn't pass by on the other side."

"No," he agreed bitterly. "Some of them stop to stare and to say: 'Poor devil, behold how the mighty are fallen.'"

"And some of them," Georgie said, "stop as you did in the picture and say: 'You've still got me.'"

"Do they? I've never met anyone like that."

There was another little silence, then Georgie said, almost timidly: "You've met me."

"You!" he said scornfully. "You're only a child, a sentimental child who knows nothing of the world."

"Just now you said I wasn't a child."

"I was mistaken; you're just a baby who ought not be allowed out alone."

"But I'm always alone," she insisted gently. "All my life I've been practically alone."

"I suppose you've got friends."

She shook her head. "Not many. I know people, of course, but there isn't anyone I'd die for, if you mean that."

His fleeting smile came again. "Sometimes it's easier to die for people than to live for them," he said sombrely.

Then suddenly he sat upright, carefully lowering his lame leg to the deck. "Well, it must be nearly lunch time," he said.

"Can I talk to you again some time?" Georgie asked.

"It seems beyond my power to prevent you," he answered.

"But you don't mind?" she urged, anxiously.

"As long as you don't try the kissing experiment on me," he said cynically.

Georgie smiled. "It wouldn't be necessary," she answered.

"What does that mean?" he asked.

"Only that I know already that I like you—awfully."

For a moment he stood looking at her, and she asked quickly:

"What are you thinking about?"

"I am wondering if you are as innocent as you look," he answered rather brutally.

"I don't know what that means."

"Then you probably are," he answered shortly, and without another word he turned away and left her.

"WHY do you always wear that color?" Nicholas Boyd asked.

Georgie glanced down at her frock, a fluffy crimson affair that fell in soft folds to her ankles and was cut away at the neck and arms. "I like it," she said simply. "Don't you?"

"You look like a robin," Nicholas said.

They were sitting in a corner of the Winter garden, and in the distance the band was playing. As usual, it was Georgie who had sought out Nicholas, not he who had looked for her.

"I love robins," Georgie said, in a pleased little voice. We get lots where I live."

She moved her little feet beneath the scarlet frock in time to the gay music.

"Why don't you go and dance?" Boyd said abruptly.

"Because nobody has asked me." Georgie answered frankly. "At least not anyone I should care to dance with. Nelly introduced me to a man, but I hated the way he looked at me and so I wouldn't dance with him. He's dancing with Nelly now."

"And doesn't she mind the way he looked at her?"

"I suppose not."

She leaned back in her chair, one bare arm curled above her head and Boyd watched her critically.

He had grown used to her now; during the last four days she had appeared beside him so many times, quietly taking it for granted that he was pleased with her company, that he had given up trying to avoid her, though sometimes he did not answer when she spoke to him, and sometimes he forgot that she was there.

HER arms and throat were rather brown, adding truth to Boyd's fancy that she looked like a robin, but where the crimson frock fell away there was a glimpse of white skin, soft like a child's.

She looked about seventeen, Nicholas thought, and yet there had been times during their strange friendship when she had talked to him almost like a woman of the world, a woman to whom life was a stern reality of which one might not make a jest.

At other times she was laughing and almost frivolous, making him feel as if he were an old, tired man, standing aside watching the world go by.

He said suddenly, "The day after tomorrow we shall be at Southampton."

"Yes—isn't it hateful?"

"Hateful? No! I shall be glad."

"Will you?" she looked at him rather wistfully. "I suppose you've got people to meet you," she hazarded.

"No."

It was strange that though Georgie had told him so much about herself and her own life, she had never once discovered anything about him.

"I should like to go on like this forever," Georgie said.

"Like what?"

She waved expressive hands.

"Like this: on the ship, doing nothing in particular but just quite happy."

He took a cigarette case from his pocket and offered it to her.

"Will you smoke?"

"I'll have one of my own. I don't like the kind you smoke."

She dived into a little bag in her lap and produced a battered silver case, which looked as if it might once have belonged to a man.

When she laid it down again Nicholas stretched out a hand and took it from her lap.

"Has this been through a revolution, or what?" he asked idly.

"It was my father's," Georgie said. "He was killed in the war." She stifled a sigh. "I believe he was the only person in the world who ever really loved me, or who ever will."

(Copyright, 1933, Doubleday Doran)

Georgie gets a present, tomorrow.

Leadership, Not Control, Hope of U. S., Says Mills

CANTON, N. Y., June 12—(AP)—Government leadership rather than control is the hope of America, said Ogden L. Mills, secretary of the treasury under former President Hoover, in an address at the commncement dav exercises of St. Lawrence university today.

The man generally regarded as the outstanding spokesman of the Hoover school of economic thought, in the course of his address, said:

"There is not one man or any group of men living who can visualize, much less direct, the millions of small streams that, merging into a mighty river, constitute the economic life of this nation."

"I still favor life, liberty and the pursuit of happiness as contrasted with the five-year plan."

"The destruction of representative government is too high a price to pay for an efficiency that has yet to be demonstrated."

While "experiment and trial are neccessary if we are to move forward," he said, "I cannot believe, as so many apparently do, that a disregard of experience constitutes wisdom, and a jettisoning of firmly established traditions and standards is essential to progress. I am confirmed in this belief by observing that nearly all of the most brilliant so-called innovations have been tried in one form or another by previous generations of supposedly less enlightened men."

Correct this sentence: "He gives half of his income to his people," said the wife, "and that seems fair."

NEBRASKA RAIL REVENUE FALLS

Net Income Decline For Last Year Figured At 38 Per Cent.

Gross revenue of Nebraska railroads declined 30.4 per cent in 1932 from the total of the previous year according to statistics compiled by W. N. Ochsner, assistant rate clerk of the state railway commission. The carriers cut their operating expense 27.3 per cent in the same period, but the net revenue showed a decline of 38 per cent.

Passnger revenue has declined much more than freight revenue. The decrease from 1931 to 1932 in passenger revenue was 36.2 per cent compared to 30.4 per cent drop in freight revenue. The comparison between 1920 and 1932 is even more startling, passenger revenue dropping off 82.1 per cent and freight receipts falling 48.1 per cent.

A comparison of freight and passenger revenue for various years follows:

	Freight	Passenger
1920	$83,496,326	$23,230,897
1924	81,169,399	15,569,185
1923	84,386,886	11,402,231
1929	83,303,126	11,004,173
1930	77,911,185	8,955,031
1931	62,191,803	6,526,700
1932	43,411,719	4,160,902

Since 1920 the railroads have cut their operating expenses 62.2 per cent while thier revenue have decreased 55.5 per cent. The net revenue has declined 7 per cent from 1920 to 1932. Oschner explains that the net revenue figures given, showing $13,322,034 in 1932, are not final profit figures because such items as taxes, uncollectible revenues and other items remain to be deducted.

The total revenue and expense figures follow:

	Revenue	Expense
1920	$118,800,742	$104,480,741
1924	106,341,515	74,496,932
1923	105,189,947	72,081,917
1929	104,055,494	72,314,227
1930	95,537,240	65,770,761
1931	75,893,384	54,400,890
1932	52,847,571	39,525,537

The net revenue figures follow: 1920, $14,320,001; 1924, $31,843,583; 1928, 33,099,030; 1929, 31,741,267; 1930, 29,766,478; 1931, 21,492,493; and 1932, 13,322,034. Little change in the taxes paid to the state by the railroads is found, the decrease in 1932 from 1931 being 6 per cent but from 1920 only 2.6 per cent. Taxes paid to the state amounted to 4,015,016 in 1932.

TRUCKS GAINING IN STOCK LOADS

Motor Carriers Nearly Equal Railroad Haul To Omaha Market.

Truck shipments of livestock to the South Omaha market have increased until last year they nearly equalled those by rail, statistics prepared by the state railway commission reveal.

The report shows a big decrease in 1932 of the total receipts of livestock at the Omaha market. The number received in 1930 was 8,392,922; in 1931, 8,739,996; and in 1932, 6,938,714.

In 1930 the railroads brought in 71.2 per cent of all the livestock received at the market, in 1931 this percentage dropped to 63.6 and in 1932 the railway shipments were but 52.4 per cent of the total.

The greatest gain of the truckers over their competitors was in the hauling of hogs to market. In 1930 the trucks brought in 46.8 per cent of the shipments, in 1931 the percentage was 58.1 while last year it was 70.7 per cent. The truckers hauled 61.1 per cent of the cattle, calves and hogs last year as compared to 59.7 the previous year and 40 per cent in 1930.

The railroads continue to get the bulk of shipments of sheep, horses and mules. However the percentage of sheep shipped by rail has decreased from 87.5 per cent in 1930 to 83.2 per cent in 1931 and 77.9 per cent in 1932. The railroads got 80.7 per cent of the shipments of horses and mules in 1933 as compared to 75.4 per cent the previous year and 78.8 per cent in 1930.

The railroad and truck receipts of the various classes of livestock for 1932 as compiled by Assistant Rate Clerk W. N. Ochsner, follow:

	Railway Receipts	Truck Receipts
Cattle	781,158	541,952
Calves	68,506	51,356
Hogs	901,323	2,176,572
Sheep	1,861,425	527,014
Horses and Mules	15,656	3,753
All livestock	3,638,067	3,330,647

Nearly 400 Attend Annual Visitors Day At Tabitha Home

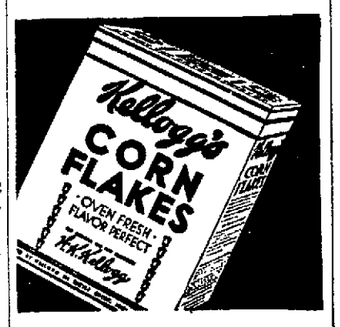
Annual visitors day at Tabitha home Sunday attracted nearly 400 persons, who were entertained by a program which included musical and dramatic presentations by the children of the home and sermons by Rev. Albion Heinz of Lanham, Kas., and Rev. Lightner Swan of Auburn, Neb.

A tour of the building and grounds was made by the visitors, many of whom came a considerable distance for the occasion. Approximately 130 of the visitors were served dinner at the home in addition to its residents.

Rev. Heinz's sermon in the morning was preached in German, while Rev. Lightner spoke in English during the evening. The children's groups presented a program at 2 o'clock of band and choir music, which was followed by drills and pageants.

About thirty-five of the children are being taken by families for summer vacations, many going to farms.

The ORIGINAL Corn Flakes



"When you are offered a substitute for genuine Kellogg's, remember it is seldom in the spirit of service."

W. K. Kellogg
OF BATTLE CREEK

LARGE LADIES Watch HOWARD'S

Vacation



DAYS with new (if however fleeting) horizons always bring additional wardrobe demands. Such are vacation days, be they only a brief weekend or a to-the-summer's-end holiday. *We've anticipated smart needs for all of them at Miller & Paine.*

STRAP WATCHES

Men's watches that women like, too, for active sports wear. *White finished cases. Luminous hands.* Black or tan leather strap.

6 Jewel— $4

15 Jewel— $5

Jewelry—First Floor.

FLAG DAY IS JUNE 14

SELECT your flag from our large assortment. Mounted flags in all desirable sizes. Also large buntings including the 5 x 8 ft. U. S. "Defiance" (at 3.75.)

10c to *18.00*

Sixth Floor.

Daybed Or Couch Cover

JASPE CLOTH in green, rust or tan. CRETONNE with orange, green, blue or brown bindings. Well made! And good value! Each $1

Needlework Section—Fourth Floor.

Cool BLOUSES $1

WHITE organdies **with red, blue or green dotted yoke and tie; or polka dot wheel sleeve. White *barred organdies* with little puffed sleeves. *Plaid organdies* with white waistcoat front. Tailored *white piques* with two breast pockets. Long-sleeved *printed cotton sheers*, too, mannishly tailored—often preferred for active sports wear. Sizes *32* to *38*.**

Sportswear—Second Floor.

FROCKS for all needs from SUNRISE to MOON-SET

FIRST-IN-THE-MORNING **modes in which you'll like to appear at the resort, as a summer's guest or where you'll be. *Linen "two pieces"* with close necklines (7.50) or *pastel madre crepe frocks* with sunbacks ($10).**

LUNCHEON **dress inspirations include such pert creations as *flowered silks* topped by *linen jackets* with epaulets (22.50); and *jacketed white wash silks* ($10 and $15).**

TEA TIME **styles you'll desire: *field flower chiffons;* jacketed or not; a little tailored or dressy ($15).**

DANCING **frocks with newest ideas feature: poppy prints on white backgrounds with balloon sleeves ($25); *backless piques* with clever jackets (18.75); satins in the ice cream colors with angora jackets (18.75);—and others!**

TRAVEL **dresses you'll enjoy are the *dark sheers*, often jacketed, and either plain or figured ($15 to $25).**

Sizes 14 to 44 included.

7.50 to $25

Women's Dresses—Second Floor.

GIRLS' White Slacks

1.00 - 1.50 - 1.95

COTTON TWILLS (1.00)

SANFORIZED NOVELTY CRASHES (1.50)

PIQUES (1.95)

WELL made with turned-down front pockets, buttoned; deep cuffs; and trim lines. Cool, smart and practical for all active sports. Sizes *26* to *32*.

Sportswear—Second Floor.

Shorts & Shirt Suits

NEW SPORTSWEAR ARRIVALS — cap-sleeved, sports collared shirts with shorts to match. *Shirting stripes* in very neat effects. Cool! Easily laundered! Smart for tennis, the beach, and other sports wear. Sizes 14 to 20. Suit 1.95

Separate white shorts, 1.00

Sportswear—Second Floor.

Mesh Combination Suits

AIRY mesh rayon—cool and dainty. All-in-one affairs with removable hose supporters. White and peach. Sizes 30 to 38. 1.00

Underwear Section—Second Floor.

SPECIAL VALUES IN OVERNIGHT CASES



OVERNIGHT CASES—made on a basswood box. Shark grain fabrikoid covered. Rayon lined. Three shirred pockets. 16, 18, 20 and 22 inch. Black or brown. 1.95

OVERNIGHT CASES—made on a basswood box in a new cut, extra deep and wide. Fabrikoid covered—shark and cobra grains. Moire lined. Four shirred pockets. Tie ribbons in bottom. 16, 18, 20, 22 and 24 in. Post handles. Black or brown. 2.95

OVERNIGHT CASES—*genuine cowhide, walrus and cobra grains.* Made on solid basswood frames. Full cut. Moire lined. Three shirred pockets. Post handles. 14, 16, 18, 20, 22 and 24 inch. Black or brown. 6.50

OVERNIGHT CASES—*genuine cowhide*, outside stock, walrus grain. Full cut, rounded edge basswood box. Moire lined. Four shirred pockets. 16, 18, 20, 22 and 24 in. Black or brown. 7.50

Leather—First Floor.

Hat Clearance Continues

½ Prices

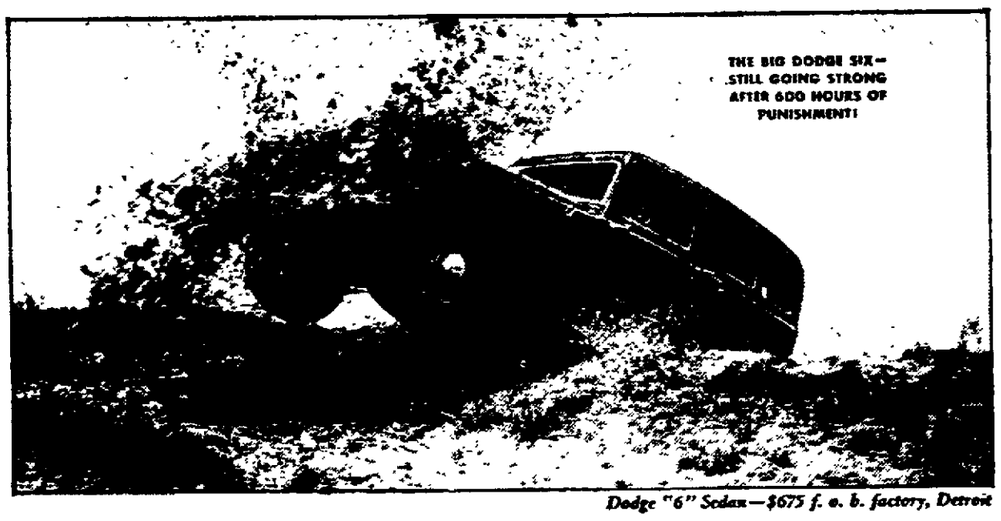
HATS FORMERLY 1.95 TO 15.00. Dark and medium colors. Sailor, cartwheel, turban, matron and other popular styles included.

Fourth Floor.

MILLER & PAINE

HOW CAN THEY BUILD A CAR SO RUGGED...FOR ONLY $595*?

No Wonder Dodge Sales Doubled in 8 Dramatic Weeks . . . . . Thousands Buy After "Show-Down" Comparison With Other Cars . . . . . .



Dodge "6" Sedan—$675 f. o. b. factory, Detroit

People were frankly skeptical . . . couldn't see how a car so beautiful and so smart could be so rugged!

That's when Dodge stepped out with the exciting "Show-Down" plan. And this new way of judging automobiles is spreading like wildfire!

Be Your Own Judge!

The "Show-Down" plan lets you be the judge of Dodge performance . . . value . . . economy. You don't have to take *anybody's* word for what the big new Dodge Six can do. You see with your own eyes! You try it out with your own hands! You are guided by what your own common sense tells you!

You'll see that Dodge has 21 points of quality seldom found in any but the highest priced cars—such points as hydraulic brakes, gears that are quiet in *every* speed, all steel body, and double drop, X bridge-type frame—10 times stronger than ordinary frame construction.

You'll see 12 features of Dodge performance that give you dashing pick-up and get-away . . . smooth, easy riding . . . new comfort and luxury.

You'll see how Floating Power engine mountings give the big new Dodge Six the smooth, vibrationless riding qualities rarely found in even high priced cars of more cylinders—yet retain the known economy of six!

See For Yourself!

When you ask about the "Show-Down" plan you won't be nagged to buy. You won't be subjected to high pressure salesmanship. The dealer will let you see the facts for yourself—let this big Dodge Six sell itself strictly on its own merits!

Ask your Dodge dealer for a "Show-Down" today . . . See for yourself the thrilling performance and luxurious beauty of the big new Dodge "6"! . . . See how much more car you get for so few dollars more than the lowest priced automobiles!

DODGE $595*

*AND UP, F. O. B. FACTORY, DETROIT
115-INCH WHEELBASE

Dodge Eight priced from $1115 to $1395 f. o. b. factory, Detroit

JOHNSON-WHITMER MOTORS, Inc.

246 North 12th *B-1366*

NEWSPAPERARCHIVE®

HERE IN LINCOLN

Demurrer Overruled—A demurrer of the State Journal Co. to a suit brought by James E. Cox has been overruled in district court.

Vacation Time—Add to your vacation pleasures by taking The Star with you on your vacation trip. Call circulation department, B1234.

Board Meeting Delayed — The board of education will not hold its weekly meeting on Tuesday morning, but probably will convene later in the week.

Pool Well Patronized. — There were about 4,000 paid admissions at the municipal swimming pool Saturday and Sunday, Park Commissioner Oberlies said Monday.

Divorce Given—Margaret Gretchen Pfeif has been given a divorce from George J. Pfeif by District Judge Frost. She charged cruelty. She was given custody of the daughter.

Ask Street Lights—An application for intersection lights at Thirty-ninth and Fortieth streets on Everett was referred Monday by the city council to Commissioner Paul W. Doerr.

Falls From Train—Glenn Burk of Burlington, Ia., who received a deep forehead gash in a fall from a freight train near Cushman, was released from Lincoln General hospital Sunday after first aid had been administered.

Judgment Appealed—The $6,750 judgment won by Patricia Tighe in Douglas county as a result of injuries suffered in an Iowa bus accident was appealed to the Supreme court Monday by the Interstate Transit lines.

Trousers Stolen—Frank Nurton, 229 North Eleventh street, reported to police the theft of a pair of trousers from his room Sunday night. A billfold containing a driver's license was contained in the missing apparel.

Damage Suit Filed—M. Orval Spelts Monday filed suit for $10,000 against the Fitzgerald Drug Co. and against Roger and Elsie Fitzgerald, co-partners of the firm. The suit is based on an alleged error in the filling of a prescription.

Admits Larceny—Edward Taylor pleaded guilty before Municipal Judge John L. Polk Monday to a petit larceny charge and was fined $20. Taylor was accused in the complaint of stealing a $2.49 pair of shoes from a local store.

Two Men's Pockets Picked—Pickpockets stole $14 from George Schoelter, 2280 Orchard street, and $3 from A. C. Churchill, 3054 R street, at Twenty-seventh and R streets Sunday morning, according to a report made to police.

Club Arrange Picnic—Columbian Rebekah C. C. club has completed arrangements for a family picnic supper to be held Tuesday evening at Bethany park. Mrs. R. C. Joerger, president of the club, is in charge. Games have been arranged for the young folks.

Application Referred—The city council Monday referred to the zoning board of appeals the request of Mrs. Lillian R. Hanson, for a local business use of her property at 1445 North Twenty-second street. She wants to use the property for a filling station.

Extra Pay for Beets.—Land Commissioner H. P. Conklin, who owns 80 acres of land near Minatare on which sugar beets were grown last year, has received a check from his tenant for his share of the supplemental payment on the 1932 crop just made by the Great Western Sugar Co. to all growers in that district.

Suit Dismissed—The involuntary bankruptcy action brought by Phil L. Hall of Greenwood against Blanche C. Frantz was dismissed in Federal court Monday on motion of the plaintiff without prejudice at his costs. The suit of George G. Cronkleton receiver, against Fred Soderholm, et al. to collect on a $700 note was to go to trial before a jury Monday afternoon.

State Buys Bridge Lumber.—Bids were taken Monday by the state purchasing agent on four carloads of lumber to be used in building bridges on state highway projects near Lyons, Neligh, Norfolk, and Guide Rock. They were referred to the state engineer's office, where the figures of the Washington Wood Preserving Co. were found to be the lowest and it received the contract. There were eight bidders.

Meeting Place Changed. — The place of the Wednesday meeting of the ladies' auxiliary of the Veterans association of Burlington employes has been changed to the home of Mrs. W. W. Glenn, 6501 Havelock avenue. The following hostesses will preside: Mesdames Guy Barber, Waliford Johnson, W. D. Graham, F. S. McCoy, Mary Conway, Julia Bohme, R. H. Peiscer, R. E. Ashman.

Tractor Suit Appealed — John Lautenschlager appealed to the Supreme court Monday from a York county District court decision that ordered him to pay one cent damages and turn over a tractor to the Lincoln Road Equipment Co. The case was tried in District court before the judge and without a jury. The company sued C. M. Bolton to collect on a $300 note given on the tractor or to regain the tractor. Lautenschlager, who was impleaded with Bolton, refused to turn over the power unit to the company.

Trial Starts—A $25,000 damage suit brought by Nellie Fitchie against G. W. Cress is on trial in district court. Claim is made by the plaintiff that Cress attempted to go around a car in which she was riding with her husband and instead crashed into it. The accident is alleged to have taken place near the intersection of the Cornhusker cutoff with Twenty-seventh street last July 28. Cress claims the accident was due to negligence on the part of the driver of the Cress car.

TWO ARRESTED AS URGE 'STRIKE' FOR CASH WAGE

(Continued from Page One.)

work another hour for anything other than cash if I starve to death."

Chief Traffic Officer Paul Shively and Patrolman Lynn Schappaugh arrested the couple after an order from Shively to disperse had been ignored.

Mrs. Burleigh, called on her husband soon after he was taken to jail. Burlegh was a candidate for mayor in the last city election.

The Sunday meeting was attended by delegates from the Unemployed and Employed league, Unincorporated, the Unemployed and Employed league, Incorporated, and the Workers Unemployed council. A resolution was apodted refusing to work for the city until the cash request had been met.

Monday afternoon, a large group of unemployed filled the large city council chamber to overflowing while spokesmen presented a resolution demanding cash instead of food payment for relief workers.

BRITAIN READY TO MAKE A NEW WAR DEBT MOVE

(Continued from Page One.)

lieved it will echo Mr. MacDonald's pronouncement before the conference this afternoon that while the war debt sobviously cannot be taken up by the conference itself, they "must be dealt with before every obstacle to general recovery has been removed."

(A "token" payment by the British of the debt due the United States would involve the transfer of an amount less than the installment falling due. It would be tantamount to acknowledgement that the payment was due and that Britain recognized the validity of the American claim. There have been suggestions that various amounts in silver be transferred from the London government to Washington as "token" payment.)

Dedicate Holy Family Church



—Hale Photo.

Led by Bishop Louis B. Kucera, members of the Lincoln Catholic clergy and parishioners participated in dedication ceremonies of the Holy Family church, Sunday afternoon at the new church site, Thirty-fifth street and Sheridan boulevard. Rev. Joseph A. Kenney, is pastor of the church.

NEW FIGHT IS LAUNCHED FOR VET BENEFITS

(Continued from Page One.)

ers drove for adjournment, Senator Cutting, republican, New Mexico, today opened a fight for a substitute for the house-administration compromise on relief payments to former soldiers.

In taking the floor to urge the substitute, which he is advocating with Senator Steiwer, republican, Oregon, Cutting told colleagues he intended to move to insruct senate conferees on the independent offices bill containing the veterans provision "to insist" on the substitute proposal.

The Cutting-Steiwer plan seeks to stipulate by law some of the promises contained in President Roosevelt's letter to the house democratic steering committee to take care of the so-called presumptive cases, and provides that reductions to veterans injured in service shall be limited to 25 per cent, as originally approved by the senate.

One basic difference between the house-approved compromise and Cutting-Steiwer proposal is that the latter specifies that no compensation Spanish-American war veterans or dependents were receiving before the economy law became effective March 20 shall be cut more than 25 per cent, regardless of any provision of the economy law.

Would Remove Requirement.

This is intended to remove the requirement that Spanish war veterans prove their injuries, ailments or disabilities originated in service.

"The only guarantee we have concerning the Spanish-American war veterans," Cutting said, "is contained in a letter from the president to the special democratic committee of the house."

In this letter, President Roosevelt promised to care for Spanish American veterans by regulation.

"It requires no argument to show that that means little or nothing," Cutting went on. "When the economy act was originally passed, we were assured justice would be meted out to those who served their country."

"We have a promise that regulations would be issued that would give some assistance—some assistance—to Spanish American war veterans," Cutting said.

He added that because of lost records this class of veterans was "unable to prove" their injuries originated in service.

WIDE AREA IS BENEFITTED BY GOOD SHOWERS

(Continued from Page One.)

the drouth, also was improved along with pastures.

Raspberries Aided.

The rain was too late to be of aid to the strawberry crop, but raspberries benefitted, E. H. Hoppert, extension horticulturist declared. Chinch bug infestation in the eastern section should receive a set back as a result of the rain, Prof. Myron Swenk, head of the entomology department believes. Infestation in Lancaster and Seward counties is fairly heavy and more rain will prove further disastrous to the pest, he declared.

County Agent J. F. Purbaugh Monday estimated that the heat wave caused 75 per cent damage to oats and barley and 50 per cent damage to wheat in Lancaster county.

The county agent expressed the opinion, on the other hand, that the corn has been aided rather than injured. "Corn sometimes gets such a luxuriant growth early in the season under favorable weather conditions that it is unable to stand any heat later in the summer," he explained. "Corn that has been toughened up under conditions such as these of the past ten days will stand much hot weather and drouth later in the summer."

Damage to pastures, sudan grass and other crops has been heavy, Purbaugh stated, but these crops may be expected to recover to a considerable degree if future weather conditions are not too severe.

Covers Wide Area.

Burlington reports indicated the general character of the rains. The fall between Lincoln and Ravenna measured from a half inch to an inch and a half. From Oakland in the northeast to Ashland, the fall measured from showers to a half-inch. A half-inch fell in the Loup City area. Falls City in the southeast corner of the state received a quarter of an inch; Tecumseh received three-fourths of an inch; Wymore and Table Rock from an inch to an inch and a half.

An inch of rain fell at Max in Dundy county, the Burlington reported. Light rains fell at Benkelman, Red Cloud, Orleans, Oxford and McCook and along the Alliance division.

Seward received an inch of rain, Friend a half-inch and Ashland .30 of an inch, the Lincoln Telephone Co. said.

Other reports to the telephone company were: Wahoo, light showers; York, .79 of an inch; David City, .25; Fairmont, one inch; Tecumseh, .86; Nebraska City, .70; Plattsmouth, light showers; Auburn, .38; Fairbury, .10.

The weather bureau's rainfall report for the past forty-eight hours follows: Alliance, .09; Ashland, .35; Auburn, .38; Broken Bow, .41; Columbus, .03; Culbertson, .23; Fairbury, 19; Fairmont, 1.11; Grand Island, 70; Hastings, .90; Holdrege, .09; North Loup, .60; North Platte, .50; Omaha .02; Red Cloud, .06; Tekamah, .02.

Accordingto the Associated Press, Kearney received an inch and a half of rain and North Platte reported rain falling there during the morning.

BOY CONFESSES KILLING MOTHER

(Continued from Page One.)

was found in her bedroom at 8 a. m., May 27, by two house servants. Her head had been crushed with two book ends which were found under the pillow.

Search for the youth began immediately when it was learned he and a companion, William Terwilliger, 16, had left the city at about 4 a. m., after buying gasoline at a station not far from his home.

The two were under arrest in Nashville for four days on a charge of attempted extortion before their identity was learned.

Chief of Detectives Edward F. Tewhey said the slaying of Mrs. MacDonald followed a quarrel with the youth about 3 o'clock the morning of May 27 over her threat to send him to a reformatory, and financial matters.

Tewhey said prior to MacDonald's statement Terwilliger declared the first information he had of the killing was obtained from a newspaper in Louisville. He confronted MacDonald with the newspaper account, Terwilliger said, and the youth admitted the slaying.

"Are you glad to get this off your chest?" a newspaperman asked MacDonald.

"It's still there," he replied.

Later he was asked whether he wanted to send out any word to his friends.

"Tell them I'll be out next week and see them," he said.

Lincoln Man Is Fatally Stricken While Simming

(Continued from Page One.)

ing all right just before the accident. He swam across the stream and was halfway back when she noticed his body start to drift with the current. In a few seconds and without a single cry for help, it dropped from sight.

Lincoln Youths Give Aid.

Charles Fiske and Charles Flansburg of Lincoln were cruising nearby in a motorboat with Frank Musgrave of Omaha. The first two began diving at once and sent Murgrave to Horky's park about a mile away, for help.

Herzog had gone to Crete on a picnic earlier in the day with Mrs. Stough, her eleven-year-old son Arthur, Mr. and Mrs. George Lester, and Mrs. Mary Knox, mother of the other two women. Herzog had made his home with the others at the Knox home on Touzalin avenue.

All except Mrs. Stough and her son had departed when the tragedy occurred. The Stoughs had intended to return with Herzog.

Herzog was a good swimmer and the city physician based his assumption of a heart attack on the fact that little water was found in either the lungs or stomach.

The victim's parents, Mr. and Mrs. George Herzog, live on a farm near Chambers, Neb.

Herzog was employed as store manager in the biology department at the University of Nebraska, having lived in Lincoln for fifteen years.

Funeral services will be held at the Castle, Roper and Matthews' chapel in Havelock at 3:15 o'clock Monday afternoon. Rev. Homer Deadman officiating. Further services and interment will be in Chambers Tuesday afternoon.

NINE ARE KILLED AS WORLD'S FAIR PLANE CRASHES

Victims Burned Beyond Recognition; Three Unidentified.

CHICAGO, June 12—(AP)—A huge twin-motored amphibian airplane, The Northern Light, plunged 600 feet to earth, carrying to death nine persons, including seven holiday-bent visitors to the Chicago world's fair. Seven of the victims of the crash yesterday afternoon were men. Two were women.

Sudden heavy winds crumpled one wing of the big ship sending it plunging into a field near suburban Glenview. Flames from the gasoline supply, which exploded, shot high into the air, driving back rescuers, and burning the victims beyond recognition. Six of them had been positively identified early today. They were:

Edward M. Fay, Chicago.

Captain Carl V. Vickery, 36, pilot of the plane.

Harry Jacobs, 33, his mechanic, of Wheeling, Ill.

Joseph G. Robinson, 21, of 565 Fifth avenue, New York, a junior at Washington and Lee university.

Edward G. Schaller, 22, of Storm Lake, Ia., a junior at the University of Chicago.

Miss Stephanie Ogorek, 20, of Chicago.

Others Partially Identified.

On cards found on other victims were the following names and addresses were found:

Ida Goodwin, New York (information from Gail Noll, of Missoula, Mont., whose name also was found on a letter, indicates that Mrs. Goodwin, 47, of New York and her son, Dean, a New York aviator might have been on the plane.)

A card bearing the name of Mrs. E. G. Trainor, 5114 Post Road, New York. (It was learned that a Dale Goodwin, believed to be the son of Ida Goodwin, lived at the home of a Mrs. E. G. Trainor, 5114 Post Road, Fieldston, N. Y.)

A pontoon and a wing of the plane apparently were damaged when Vickery, a veteran of the World war and an experienced pilot, set the plane down near its ramp on the choppy surface of Lake Michigan, just off the world's fair grounds. However, he soared upward again heading for the Curtiss-Reynolds airport, apparently to avoid further trouble in the water, which was being kicked into waves by a sudden squall.

Wreckage Burns.

He was within a mile of completion of the 15-mile trip to the airport when thousands of motorists saw the machine lurch. One wing crumpled and The Northern Light operated by the Pal-Waukee airport for sight seieng purposes, plunged rapidly downward with its capacity load. The explosion followed immediately. Firemen and others hurried to the scene, but the intense heat from the flames made rescue work impossible.

After a preliminary investigation, Major H. N. Woeltjens, a coroner's investigator, expressed belief that the strut that supported the damaged pontoon broke in the air.

The body of the young Washington and Jefferson college student was identified with that of his friend, Schaller, early today by Mr. Robinson. He said the youths were graduates of Culver Military academy and had kept un a correspondence at college. They met here last week when Mr. and Mrs. Robinson and Joseph, came here to visit the fair after attending the graduation of another son, Mark, from Culver.

Officials of the fair said that insurance of $20,000 was carried on each passenger in the plane and that $500,000 blanket liability insurance carried by the fair could be applied.

Jury Is Obtained To Try Kidnapers Of McMath Child

BARNSTABLE, Mass., June 12—(AP)—A jury composed for the most part of Cape Cod tradesmen and farmers today was quickly chosen to try the brothers, Kenneth and Cyril Buck, for the kidnaping of 10-year-old Margaret "Peggy" Mcmath early last month.

Forty-five minutes after the first talesman was examined the jury box was filled and the court adjourned to permit a ride over the kidnaping terrain so that the jurymen might familiarize themselves with the scenes of the crime.

"Peggy" McMath was enticed from her school in Harwich on May 2 by a man in the garb of a negro chauffeur. She was recovered May 6 after her father, Neil C. McMath, former Detroit businman, had paid $60,000 to her abductors.

FLIERS ON WAY TO HAITI UNSIGHTED

(Continued from Page One.)

sustained flight of considerably more miles than the distance to Haiti.

It was also said that variable winds may have caused the fliers to adopt a course which would make sighting of the plane improbable.

The Columbia has a cruising speed of around 96 miles an hour. The projected flight is 2,471 miles. Before departure the fliers said they expected to reach Haiti in 24 hours. They planned to fly over Havana, Cuba, at about 8 a. m., C. S. T.

Boyd's two companions are Robert G. Lyon, co-pilot, and Harold P. Davis, writer.

MATTERN TO HOP PACIFIC NEXT LAP

(Continued from Page One.)

winds. It rained hard in the area both last night and today.

On arrival at Khabarovsk he was three days behind the pace set by Wiley Post and Harold Gatty in 1931, and he had given up challenging their mak of 8 days, 15 hours and 51 minutes. They, however, had remained in Khabarovsk more than a day, so Mattern can establish a solo record comparing favorably with their time.

At 1:50 a. m. Saturday Moscow time (4:50 p. m., Friday, Lincoln time) he started from Belove, Siberia, more than 1,400 miles inland, and passed over Rukhlovo at 9:15 a. m. Saturday, Moscow time. The latter place is 720 miles from Khabarovsk, and he stopped en route to Sofish.

He lost his way soon after leaving Rukhlovo, mistaking the Zea river for the Amur. He remained at Sofisk long enough to get his bearings, but the delay cost him many hours.

Mrs. Eliza Worrall Rites This Evening

Funeral services for Mrs. Eliza Worrall, 77, who died at 5:55 o'clock Saturday evening at her home, 3808 North Sixty-sixth street, will be held at 7 o'clock Monday evening at Umberger's chapel, Rev. Homer Deadman officiating. Mr. and Mrs. Lewis J. Barron will sing. The body will be taken overland to Norcatur, Kas., for interment Tuesday. Besides her husband, Charles, Mrs. Worrall is survived by three daughters, Mrs. Edna Martin of Salt Lake City; Mrs. Jessie E. Sayles of Norcatur, and Mrs. Laverna Williams of Newcastle, Pa., a son, Charles of Lincoln, and nineteen grandchildren.



J. A. PHILLIUS DIES.

BELLEVUE, Neb., June 12—(AP)—James A. Phillips, 63, died at his home here yesterday of heart disease. He is survived by his wife, four daughters and six sons. One son, Thomas, resides in Lincoln.

ABOUT PEOPLE.

Ed Richardson, 43, 544 North Fourteenth street, was overcome with the heat about noon Saturday while walking on South Eleventh street. Dr. W. W. Carveth was summoned and gave medical assistance. Mr. Richardson was taken to his home Saturday evening.

JEWEL COAL

$10.25

This very low cash price for a limited tonnage. Fresh car now on track. Jewel stores O. K.

Landy Clark Company

Yard 33 & Y M2321

KINDY $1.50 GLASSES COMPLETE FOR NEAR OR FOR FAR

Kindy Glasses wearers are proud of Kindy quality—and Kindy low cost.

KINDY OPTICAL CO.

1343 "O" St.

Ask About Our Payment Plan

YOU ALWAYS DO BETTER AT

Grand Central Markets

SPECIAL SALE FOR TUESDAY

SIRLOIN STEAK—Choice Beef, pound ..... 15¢
FRESH GROUND BEEF, pound ..... 6¢
WHITE KING SOAP—Large package ..... 29¢
SUNKIST LEMONS—Per dozen ..... 29¢
GREEN PEAS—Fresh, pound ..... 5½¢
PURE LARD—Limited, pound ..... 5½¢
KELLOGG'S CORN FLAKES... 3 pkgs. 25¢
TOILET PAPER—1,000 sheets ..... 3 rolls 13¢
ORANGES—Sweet Sunkist, Limited, Dozen ..... 10¢

5 BARS OF P. & G. SOAP FREE with a purchase of 50c or over in our fruit department.

TUNE IN ON OUR RADIO PROGRAM EVERY DAY AT 1:15 P. M.—OVER KFOR.

STUART It's wonderfully cool here!
The Preview crowd "ate it up"! It even surpasses "42nd Street"!
Gold Diggers of 1933
WARNER BROS MUSICAL SUPER-SHOW!
Big Stars—Gorgeous Girls—Song Hits Lavish Spectacle!

LINCOLN
Yesterday the ruler of a business empire. Today his sons and daughters are in the bread line!
Lionel Barrymore
Gloria Stuart
'SWEEPINGS'

ORPHEUM MON. TUE. WED.
IRENE DUNNE
In
"The SECRET of MADAME BLANCHE"
With
LIONEL ATWILL
PHILLIPS HOLMES
UNA MERKEL

COLONIAL MON. TUE. WED.
First Time in City!
JOAN BLONDELL
CHESTER MORRIS
Blondie Johnson
KRAZY KAT CARTOON
also "Shave It With Music"

CAPITOL MON. TUE. WED.
ADMISSION ANYTIME— 10c
SUE CHATTERTON
"THE CRASH"
The Screen's GREATEST LOVERS!
GEORGE BRENT
—ADDED—
W. C. Fields
"The Fatal Glass of Beer"
also BURNS and ALLEN

THE WIERDEST MYSTERY EVER FILMED
BELA "DRACULA" LUGOSI
A MAD, MURDERING Menace
NIGHT OF TERROR
SALLY BLANE — WALLY FORD
ADDED
JUNIOR FEATURES — NEWS
MAT 15¢ EVE 25¢ STATE NOW

VAUDEVILLE
CONWAY BEAVER
AND HIS
RIALTO MELODY MAKERS
STAGE BAND
ALSO OTHER STAGE ENTERTAINMENT
ON THE SCREEN
FAY WRAY
"VAMPIRE BAT"
MAT 15¢ EVE 25¢ RIALTO NOW

Children 10c JOYO Adults 10c
6721 Havelock Avenue
MON.—TUES.—WED.
Douglas Fairbanks, Jr.
Nancy Carroll
in
"SCARLET DAWN"
—Also—
Musical Comedy and Cartoon

Harley Drug Co.
HOME OWNED 59 YEARS
DEEP CUT PRICES

25c Golden Glint 19c	85c Burma Shave, 1 lb. 53c
25c Mennen Talcums 15c	25c J. & J. Talcum 16c
50c Unguentine 35c	35c Freezone 25c
$1.50 Agarol 89c	60c Diapepsin 39c

FATHERS DAY, SUNDAY, JUNE 18th

FATHERS DAY SALE

Men's Pajamas



$1.50, $1.95 & $2.50 Ide Pajamas

$1.19



Plaids, Stripes, Checks
Plain Colors, Pastels, Persians

Just 425 suits of these gorgeous pajamas—secured from Ide for this special Father's Day Sale. Positively unmatchable values. We doubt if you have seen such wonderful quality broadcloth pajamas priced so low. The values surpass anything we have ever offered.

Coat Styles
Middy Styles
V Neck
French Neck



Women who are buying pajamas for men will certainly revel in the assortment of patterns and clever trimming effects. They are positively handsome pajamas. They are all made by Ide—they are fast color and unshrinkable. We want you to see these pajamas.

GHS Monogramed Pajamas

Father would like to have his pajamas monogramed. We will embroider his monogram in silk on any pajamas you buy—FREE.

We Will Gift Box and Gift Wrap All Pajamas Bought for "Dad."

Ben Simon & Sons

NEWSPAPERARCHIVE®
NEWSPAPERARCHIVE®

Road Accident Results In Death At Hastings; Trio Of Water Tragedies During The Week End

EDNA MEVES IS FATALLY HURT

Daughter of Hall County Treasurer Dies Of Injuries.

HASTINGS, Neb., June 12—(AP)—Edna Meves, 26 of Grand Island died here at 2 a. m. today of head injuries suffered in an automobile accident Saturday night near Doniphan. She was the daughter of Hall County Treasurer Hugo Meves. The body will be taken to Grand Island.

Jean Pasewalk, 22 of Norfolk, who was riding with Miss Meves, is improving in a hospital here.

The young women had attended a picnic at Hastings and were on their way to Grand Island when the right rear tire went flat and the car plunged into a ditch and overturned.

MONDAY MORNING BLUES ? NOT ME!



Monday morning, and every morning of the week, Post Toasties gets you off to a cheerful start!

Breakfast *does* make a difference! When you start your day with a bowl of crisp, cool Post Toasties . . . you just "perk up"!

They're tempting just to look at—these big, crisp, golden flakes. So bright and gay in milk or cream . . . and, served with fruits or berries, how *good* they taste!

And you know you're getting energy you need these trying summer days—*quick* energy in every delicious bowlful!

Have Post Toasties for breakfast tomorrow . . . and see the difference it makes in your breakfast appetite! A product of General Foods.

BOYS AND GIRLS!

Post Toasties Cut-Outs now on every package. Soldiers, clowns, circus animals . . . what fun for boys and girls! Tell your mother about them!



FUEL BURNS AT GRAND ISLAND

Coal Yard Is Destroyed By Sunday Evening Blaze.

GRAND ISLAND, Neb., June 12—(AP)—Fire of undetermined origin Sunday evening destroyed a coal yard of the Nelson Lumber Co., together with a considerable portion of the contents. The loss was estimated by Herman Nelson, manager, at $8,000 to $10,000, with insurance of $6,400.

A strong notheast wind fanned the flames and the burning coal sent black clouds of smoke rolling over the city to the southwest. The department placed five streams of water on the blaze, and within half hour had the blaze under control. A barrel of turpentine in the front of the building exploded within a few minutes after the department arrived, but none was injured. Several barrels of oil also exploded. One of these was being moved by a fireman when the contents ignited. He narrowly escaped the blaze.

Place Hunters Give O'Malley No Golf Time

GREELEY, Neb., June 12—(AP)—George W. O'Malley, who was confirmed as internal revenue collector for Nebraska by the senate at Washington Saturday, sought refuge yesterday from long distance telephone calls and job seekers by playing a game of golf on the links at Spalding.

When he completed the course with a few friends, twenty-two men and six women, seeking employment in the internal revenue department, awaited him. O'Malley was unable to play a second round.

At an informal reception tendered O'Malley Saturday night, Dr. H. M. Sampson, one of the speakers, declared "The sweetest plum in Nebraska's basket of appointments has been given O'Malley."

RESERVE OFFICERS GO INTO TRAINING

FORT CROOK, Neb., June 12—(AP)—Collegiate officers from Nebraska, Iowa and South Dakota are in camp here for the annual R. O. T. C. encampment, bringing together 187 men for four weeks at least, and possibly six if the longer period is approved at Washington. Heading the group of instructors is Col. William H. Oury, who has been an R. O. T. C. instructor at the University of Nebraska. Ninety-five of the student soldiers are from Nebraska, 46 from the University of Iowa, 29 from the University of South Dakota, and 17 from Creighton university. All but eight had arrived last night.

MASONS INSTALL.

(Special to The Star.)

SEWARD, Neb., June 12—Fay Wood was master of installation of the newly elected officers of Oliver lodge, 36, A. F. and A. M., which was held in the Masonic rooms Friday evening. Charles Graben was installed W. M.; Theodore Hughes, S. W.; Elmer Miller, J. W.; Roland Ramsey, S. D.; William Dowding, J. D.; T. C. Beck, treasurer; T. R. Ramsey, secretary; Cliff McGrew, tyler.

NEW POSTMASTER.

WASHINGTON, June 12—(AP)—Postmaster General Farley has announced the appointment of Mrs. Joel Eaton as acting postmaster at Lorton, Neb.

HEART ATTACK FATAL.

HASTINGS, Neb., June 12—(AP)—Heart disease caused the death of Paul Stack, 13, of Hastings, in shallow water at an amusement park pool here late Sunday.

TO ASK LOAN OF FIVE MILLIONS

Representative of Loup Power Project In Washington.

WASHINGTON, June 12—(AP)—A $5,000,000 loan will be asked of the federal government within the next few weeks to finance the Loup river power project in Nebraska, it was announced today by Harold Kramer of Columbus, secretary of the Loup river public power district.

Kramer explained he would confer with various officials in Washington, but would not apply for a loan until Fred Albert, Columbus engineer, arrives to present the project to federal engineers.

Whether funds will be asked from the reconstruction finance corporation as a direct loan, or whether it will be asked under the Wagner bill for self liquidating projects, is not certain, Kramer said.

Under Wagner's bill, 30 per cent of the sum used for labor and materials would be an outright grant or "donation," Kramer explained. He explained the district hopes to prove its project self liquidating by presenting contracts with existing distribution plants, municipal and private showing they will purchase power from the district.

Employ Many Men.

Between 1,500 and 1,700 men would be employed for two years in construction of the project, Kramer said, while 74 men would be employed permanently in its maintenance.

The project involves construction of a dam three miles west of Genoa on the Loup river, which would divert water from the steady-flowing Loup into power channels. Just north of Monroe one power plant would be built, with a 26 foot drop in the channel. The main plant would be three miles north of Columbus, at a 100 foot drop.

Arthur Mullen of Omaha, democratic national committeeman, will assist in securing the loan, Kramer said.

Kramer is setting up temporary headquarters in the office of Rep. Edgar Howard of Columbus.

Funeral For Mrs Zimmerer Tuesday

(Special to The Star.)

SEWARD, Neb., June 12—Funeral services for Mrs. Philomena Sand Zimmerer, 74, who died Sunday morning at a hospital in Lincoln, will be held Tuesday morning in St. Vincent's Catholic church in Seward. Rev. William T. McKenna will officiate. Burial will be at Nebraska City in the family mausoleum. Mrs. Zimmerer was born in Atchison county, Mo. Her parents moved to Nebraska City in 1860, where she lived all of her girlhood days, in the meantime spending several years in Europe. She married John Zimmerer in 1881, and she and her husband were prominently identified with Seward in the early days. Mr. Zimmerer died 10 years ago. Survivors are one son, John. Mrs. Zimmerer was head of the Social Welfare society of Seward for many years. She was a member of St. Vincent's Catholic church.



FIVE MINISTERS IN ONE FAMILY

Father Ordains His Fourth Son in Service At Auburn.

AUBURN, Neb., June 12—(AP)—The Streng family put in a busy day yesterday, witnessing the ordination of the fifth member of the family into the ministry and celebrating the fortieth anniversary of the father's pastorate at St. Paul's Lutheran church here.

The Rev. Theodore Streng, who had already ordained three of his sons yesterday conducted the service which inducted his son William into the service of the church. William recently completed his theological course and now will go to take a charge at Rock Falls, Ill.

The special morning service was participated in by the other three sons, the Rev. Thodore, jr., of San Antonio, Tex.; the Rev. John of Burr and the Rev. Adolph of Seguin, Tex.

The surprise of the day for the elder Mr. Streng and Mrs. Streng came in the afternoon when the congregation re-assembled for the anniversary celebration. At the cilose of the service the pastor was presented a substantial sum of money with the request that he and Mrs. Streng take a three weeks' vacation. They had not had a day's vacation in the 40 years.

The children, besides the four sons, are Mrs. Philip Schmidt of Pittsburg, Kas.; Miss Lydia Streng of Aberdeen S. D.; and Mrs. Carl Roessler of Chicago. All were present for the services.

FLOWERS FOR SICK.

BEATRICE, Neb., June 12—Nearly 2,000 flowers, 1100 of them beautiful roses were distributed among the sick and crippled in the first "shut-ins'" day Satuday. There were 135 in homes and 52 in Beatrice hospitals. Flowers were also given to the Woman's club at Wymore for 40 shut-in folks there.

THREE NEBRASKA PEOPLE DROWNED

Child Loses Life in Blue River Near Beatrice.

BEATRICE, Neb., June 12—(AP)—Catherine Stewart, 10, was drowned in the Blue river near here Sunday while on a picnic with her parents, Mr. and Mrs. Walter Stewart.

The girl had been wading on a sandbar when she apparently slipped into the water. Firemen used a pulmotor for sometime after the body was recovered, without success.

Young Farmer Drowns.

GRETNA, Neb., June 12—(AP)—Unable to swim, Woodrow Stender, 21, was drowned in the Platte river Sunday when he slipped into a hole while paddling a boat ahead of him. He lived on a farm near here.

The body was located an hour later in a shallow pool by Dominick and John Lakowski, rivermen. On the bank nearby when Stender went down was his wife. They had been married a year. The Stender family has farmed in this vicinity many years.

Drowns In Lake.

SCOTTSBLUFF, Neb., June 12—(AP)—Henry Janes of Bayard a sugar factory employe, drowned late Saturday in Kilpatrick lake near Alliance when a boat capsized. He and other factory men were fishing. Companions attempted but failed to revive him. His widow and several children survive him.

WAHOO NOTES

(Special to The Star.)

WAHOO, Neb., June 12—The children from the Masonic home at Fremont presented a pageant here Sunday morning at the Congregational Sunday school.

Miss Enid Placek was hostess Friday afternoon at a bridge tea at her home, honoring Miss Janet Winter, who is to become a bride on June 15. Six tables were in play. Miss Caroline Cook and Mrs. George Ayers receiving honors. Miss Winter was presented with a gift. The tea table was presided over by the mother of the bride to be, Mrs. Henry Winter, and the groom's mother, Mrs. Harry Jakeman.

Mr. and Mrs. J. R. Manners and son, Rodger, left Sunday for a visit to Chicago.

Bob Lauvetz returned Friday from Lexington, Mo., having just finished his freshman year at Wentworth. Dr. and Mrs. Lauvetz motored to Kansas City to meet him, and Mrs. H. Crawford, who had been visiting here, returned to her home with them.

About fifteen friends of Miss Dalla O'Fallon attended a picnic dinner at the city park Sunday in honor of her birthday.

Miss Mary St. Martin is attending the midsummer board meeting of the Nebraska Federation of Women's clubs at Omaha. She is state treasurer.

CHARLES WRIGHT FUNERAL.

(Special to The Star.)

DILLER Neb., June 12—Rites for Charles Wright, 63, who died last week from heat prostration, were held yesterday afternoon at the home. Burial was in Diller cemetery. He is survived by his widow a daughter and a son.

FUNERAL AT CRETE.

(Special to The Star.)

CRETE, Neb., June 12—Funeral services for Mrs. Marie Husa, early Crete pioneer, were held Sunday afternoon at Sokol hall with the Z. C. B. J. Bohemian lodge in charge. Mrs. Husa died Friday evening after a twelve week's illness. She is survived by two daughters, Mrs. Anton Melichar and Mrs. Anton Pomajzl of Crete, by four sons, Jake Husa at Pleasant Hill, Joe, Frank and Anton, all of Crete, and by sixteen grandchildren.

FARMER FOUND DEAD.

CARROLL, Neb., June 12—(AP)—R. B. Shutt, 38, farmer seven miles west of here was found dead of a gunshot wound late Sunday in a grove near his home. Surviving are his wife and two children.

DIES OF BLOOD POISON.

(Special to The Star.)

BEATRICE Neb., June 12—Mrs Henry Epp, 33, died at a hospital here Saturday, the result of blood poison due to an injury. She is survived by her husband and two children, Harold and Betty Anne. She was a daughter of Mr. and Mrs. William Penner, living west of here.

18c Pr.
Goodyear Wingfoot
RUBBER HEELS—Attached FOR MEN AND WOMEN
United Shoe Repair
116 No. 13th Street

Now WORLD'S FASTEST multi-motor PLANES



9½ HRS. to NEW YORK - 12½ HRS. to CALIFORNIA

Today United Air Lines sends a fleet of 30 giant multi-motor Boeings into the air in regular service. These "3 mile-a-minute" coast-to-coast planes bring many cities of America a third nearer than previous United schedules. Leave Lincoln at noon and arrive New York 10:20 p. m. or leave this forenocn and arrive in California the same night.

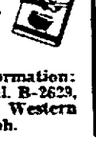
NEW SPEED, NEW COMFORTS— NO INCREASE IN FARES



High speed of three miles a minute . . . All metal . . . Two 550 H. P. Wasp motors . . . Two Pilots . . . Stewardess service . . . 2-Way radio . . . Directive radio beam . . . Latest instruments . . . Roomy, quiet cabins . . . Wide, reclining chairs . . . Individual reading lights and ventilators . . . Lavatory.

TRAVELERS ATTENTION!

United Air Lines has just changed the air travel map of the country. Check up immediately to see what effect these new faster schedules will have on your next trip. Phone or write for folder describing this faster passenger-mail-express service.



For Reservations — Information: MUNICIPAL AIRPORT Tel. B-2629, Hotels, Travel Bureaus, Western Union and Postal Telegraph.

NEW FAST SERVICE

4	Hrs. Chicago	$28.86
6⅔	" Cleveland	47.11
11½	" Philadelphia	79.74
9½	" New York	76.81
4½	" Denver	33.51
6½	" Salt Lake	51.42
12½	" San Fancisco	92.94

*Rail from Newark

10% Off On Round Trips Fare Includes Lunches Aloft

UNITED AIR LINES

55,000,000 MILES FLYING EXPERIENCE

LET US STORE YOUR FURS — CALL B-3214

Rudge & Guenzel Co.

CONTINUING OUR JUNE

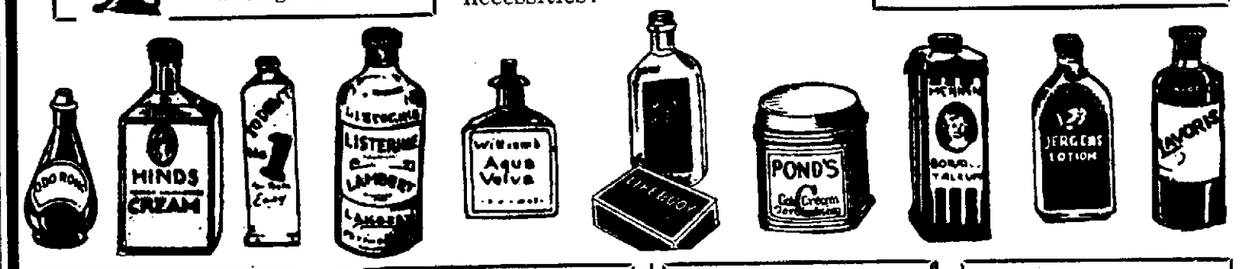
Sale of Toiletries



Phone B3214 —or mail your order to Miss VERA MILLS, your personal shopper. Postage extra!

Buy your vacation needs—your hot weather needs—your needs for all summer! It's the opportunity of the month—to save on necessities!

It is our intention to have our prices as low or lower than those quoted elsewhere in Lincoln on the same days!



KOTEX with Patented EQUALIZER

Now brings you greater protection with perfect comfort and safety.

6 Boxes for $1

Gillette Razor Blades, Special price 10 for 59c

Absorbine Junior, 1.25 size priced 89c

Colgate's Big Bath, Dozen Bars 65c

Coty's Liquefying Cream, Large, Reg. 2.75 size, priced 1.50

Large Size Bathasweet, Special at 65c

Prophylactic Brushes, Special at 29c

Tek Tooth Brushes, Specially priced at 39c

Coty's Face Powder and Perfume Ensemble Set, Very low priced 98¢

White Shoe Cleaner, Regularly 25c, special 15c

Ivory Soap Specials, Large size, 12 bars....95¢ Medium size, 20 bars....$1

Town and Country Soap, French milled, box of 48 bars..... $1

Kleenex Cleansing Tissue, Large, towel size, 3 for $1

Economy Size KOTEX, 54 pads to the box 79c

Kleenex Cleansing Tissues, 6 boxes for $1

Face, Talcum and Body Powders—

Le Trefle and Azurea Face Powder, Regular 1.10, Special ..... 79¢
Lady Esther Face Powder, Regular $1, Special ..... 89¢
Mavis Talcum Powder, Regularly 25c, priced at ..... 15¢
Mennen's Borated Talcum, Regularly 25c Special for ..... 17¢
J. & J. Talcum, Regularly 25c Special for ..... 17¢
Squibb's Talcum Powder, Regularly 25c, Special at ..... 15¢

Shampoos and Hair Tonics—

Packer's Tar Shampoo, Regularly 50c, Special ..... 39¢
Mulsified Cocoanut Oil, Regularly 50c, Special ..... 39¢
Golden Glint Shampoo, Regularly 25c, Special ..... 19¢
Palmolive Shampoo, Regularly 50c, Special ..... 33¢
Fitch's Shampoo, Regularly 75c, Special ..... 45¢
Regularly 1.50, Special ..... 85¢
Vasaline Hair Tonic, Regularly 40c, Special ..... 29¢
Regularly 70c, Special ..... 49¢
Admiration Soapless, Regularly 50c, Special ..... 39¢
Pinaud's Hair Tonic, Regularly $1, Special ..... 65¢
Regularly 1.50, Special 1.29
Vitalis Hair Tonic, Regularly 50c, Special ..... 35¢

Toilet and Bath Soaps, Chips and Soap Flakes

Resinol, Cuticura and Packer's Tar SOAPS, Regularly 25c a bar, special 3 bars for ..... 55¢
Jergen's King Cocoa Hardwater Soap, Regularly 10c a bar, special 20 bars for $1
Palmolive, Lux and Lifebuoy Soaps, Special 18 bars for $1
Camay Toilet Soap, Special 20 bars for $1
Saymen's Vegetable Oil Soap, Special 12 bars for ..... 85¢
Physician's and Surgeon's Soap, Special 12 bars for ..... 95¢
Lux Soap Flakes, Special 10 packages for ..... 85¢

Face Creams and Hand Lotions

DAGGETT AND RAMSDELL COLD CREAMS, Regularly $1, special ..... 79c; Regularly 60c, special ..... 45c; Regularly 35c, special ..... 25c; Regularly 1.50, special 1.29

Texas Mineral Water CRYSTALS priced 79c

POND'S COLD CREAMS, Regularly 35c, special ..... 25c; Regularly 65c, special ..... 45c; Regularly $1, special ..... 79c; Regularly 1.79, special 1.39
INGRAM'S MILKWEED CREAM, Regularly 50c, special ..... 35c; Regularly $1, special ..... 85c; Regularly 1.75, special 1.49
STEIN'S FACE CREAM, Regularly $1, special 79c
CHAMBERLAIN'S LOTION, Regularly $1, special ..... 79c; Regularly 50c, special 38c
BIND'S HONEY AND ALMOND, Regularly $1, special ..... 61c; Regularly 50c, special 29c
Campana's Italian Balm, Regularly 60c, special ..... 49¢; Regularly 1.20, special 89c
Frostilla Hand Lotion, Regularly 50c, special ..... 39¢; Regularly $1, special 79c
Coty's Hand Lotion, Regularly $1, special ..... 55¢
Jergen's Hand Lotion, Regularly $1, special ..... 65¢

Deodorants and Depilatories

NEET HAIR REMOVER, Regularly 60c, special ..... 43c; Regularly $1, special 85c
HECK DEODORANT, Regularly 50c, special ..... 39c; Regularly $1, special 79c
MUM DEODORANT, Regularly 30c, special ..... 24c; Regularly 60c, special 36c
ODORONO DEODORANT, Regularly 35c, special ..... 28c; Regularly 65c, special 47c
DE WAN'S HAIR REMOVER, Priced at $2 and $1
DEW DEODORANT, Regularly 50c, special ..... 39¢
Amolin Powder DEODORANT, Regularly 60c, special ..... 39¢
NONSPI, Regularly 50c, special ..... 35¢

Miscellaneous and Household Remedies

LYSOL, Regularly 55c size, special ..... 42¢; Regularly 1.10 size, special 79c
SAL HEPATICA, Regular 30c size ..... 20c; Regular 60c size, special ..... 40¢; Regular 1.20 size, special 69c
SQUIBB'S COD LIVER OIL, $1 size, special ..... 59¢
SQUIBB'S MILK OF MAGNESIA, Regular 50c size special ..... 35¢
PETROLAGER, Regular 1.50 size ..... 79¢
ANACIN TABLETS, Regular 75c size ..... 59¢
UNGUENTINE, Regular 50c size ..... 35¢
BAYER'S ASPIRIN, Regular $1 bottle ..... 59¢
RUBBING ALCOHOL, 1 pint size bottle ..... 19¢
Regular $1 ZONITE, Specially priced ..... 75¢

Burma Shave Specials, ½ Lb. size ..... 34c; 1 Lb. size ..... 53c; Tubes, each 29c

NOR-CO-HOL, Regularly 50c, special.... 35¢
S. T. 37 SOLUTION, Regularly $1, special.... 85¢
JUNIOR KOTEX, 8 packages for $1
NORTHERN TISSUE, 18 rolls for $1
MOTHEX CHESTS, Cedarized, 2 for..... $1
MERCUROCHROME, Regularly 15c, special..... 9¢
ENERGINE, Regularly 35c, special.... 24¢
FORMULA A ANTISEPTIC, Regularly $1, special .... 79¢
KURLASH, Regularly $1, special .... 75¢
NO. 3 NAPKINS, 8 packages for $1

Mouth Washes and Antiseptics—

PEPSODENT ANTISEPTIC, Regular $1 size ..... 61c; Regular 50c size ..... 39c; Regular 25c size 19c
LAVORIS MOUTH WASH, Regular $1 size ..... 65c; Regular 50c size ..... 39c; Regular 25c size 19c
LISTERINE ANTISEPTIC, Regular $1 size ..... 74c; Regular 50c size ..... 42c; Regular 25c size 21c
Ipana, Pebeco, Iodent or Pepsodent PASTES, 3 tubes for ..... 85¢
KOLYNOS TOOTH PASTE, special, tube ..... 25¢
S. T. 37, DETOXAL, 3 tubes for ..... 99¢
Colgate's, Tooth Paste and Brush Combination The 2 for ..... 45¢
COLGATE'S TOOTH PASTE, Giant size ..... 35¢
LISTERINE TOOTH PASTE, Tube, special ..... 17¢
MYKEL TOOTH PASTE, 2 tubes for ..... 75¢
DR. LYON'S TOOTH POWDER priced 46c and.... 26¢
PYCOPE TOOTH POWDER priced ..... 75¢
Revelation TOOTH POWDER priced at ..... 26¢
VINCE TOOTH POWDER..... 65c
PYROCIDE TOOTH POWDER....79c

ITEMS FOR MEN

Mennen's Talcum Powder Regular 25c size ..... 17¢
Fougere Royale Lotion, Specially priced ..... 75¢
Burma Shaving Tubes, Regularly 35c, special.... 29¢
Burma Shaving Jars, Regularly 50c, special.... 34¢
William's Shaving Cream, Regular 50c size ..... 35¢
Regular 35c size 29c
Palmolive Shave Cream, Regular 35c size ..... 21¢
Ingram's Shave Cream, Regular 35c size ..... 22¢
Listerine Shave Cream, Regular 25c size ..... 21¢
Pinaud's Lilac de France, Regular 1.50 size ..... 89¢
Coty's Shaving Cream, Specially priced ..... 55¢
Coty's Talcum Powder, Specially priced ..... 55¢
Wildroot Hair Tonic Regularly $1, special ..... 69¢
Lucky Tiger Hair Tonic, Regularly $1, special .... 59¢

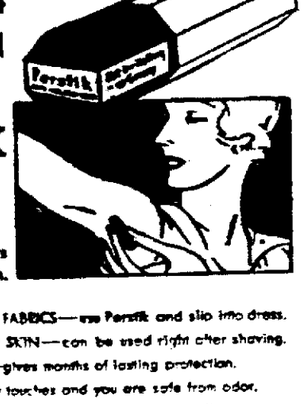
COTY'S New Beauty Line—



Cleansing Cream, 4 ounce size $1
Foundation Cream, 2 ounce size $1
Skin Tonic, 4 ounce size $1
Tissue Cream, 2 ounce size 1.50

Rudge & Guenzel Co. —Street Floor

FOUND! the perfect way to prevent PERSPIRATION ODOR PERSTIK 50¢



Endorsed by the beauty advisers to 10 Million American Women.

CANNOT HARM FABRICS—use Perstik and slip into dress.
CANNOT HARM SKIN—can be used right after shaving.
ECONOMICAL—gives months of lasting protection.
INSTANT—a few touches and you are safe from odor.
EASY—no smearing fingers, no dripping or spilling.
AWARDED THE GOOD HOUSEKEEPING SEAL OF APPROVAL

Toilet Goods Dept. Main Floor
Phone and Mail orders filled

NEWSPAPERARCHIVE®
NEWSPAPERARCHIVE®

THE LINCOLN STAR

Entered at the postoffice in Lincoln, Nebraska, as second class matter for transmission through the mails.

Published daily and Sunday by The Star Printing Co. of Lincoln Neb.
FRANK D. THROOP, Publisher and General Manager.
J. E LAWRENCE, Editor.
WALTER W WHITE, Advertising Manager.
O E. JERNER, Circulation Manager.

MAIL SUBSCRIPTION RATES.
(Within Nebraska and Northern Kansas.)

	Year	Six Mos.	Three Mos.	One Mo.
Daily Without Sunday	4.00	2.25	1.25	50c
Daily With Sunday	6.00	3.25	1.75	60c
Sunday Only	2.50	1.50	1.00	45c

(For points outside Nebraska and Northern Kansas)

	Year	Six Mos.	Three Mos.	One Mo.
Daily Without Sunday	7.00	3.75	2.00	75c
Daily With Sunday	9.00	4.75	2.50	90c
Sunday Only	4.00	2.25	1.40	50c

BY CARRIER IN LINCOLN.
Evening and Sunday .....80c per Mo.
Evening Only .....50c per Mo
Sunday Only .....10c per copy

In ordering change of address always give old as well as new address.
(All mail subscriptions payable in advance)

PHONE—ALL DEPARTMENTS—B1234

The Associated Press is exclusively entitled to the use for republication of all news dispatches credited to it or not otherwise credited to this paper, and also the local news published therein.

All rights of republication of special dispatches herein are also reserved.

The Star will not knowingly publish any misleading, fraudulent or questionable advertising or any advertising reflecting upon any race or creed.

WHAT'S WRONG WITH BUSINESS?

THE testimony of O. P. Van Sweringen, an American industrial captain and railroad financier, before the senate banking committee, bears careful scrutiny. Without any reflections, it should be noted that Mr. Van Sweringen and his associates built an empire out of a shoe string. That is not quite so impressive as creating a woman out of a rib, but any one who watched the meteoric progress of Van Sweringen over the last ten years will recognize that his accomplishments are entitled to respectful consideration.

Mr. Van Sweringen is troubled deeply as a result of congressional investigation. His solicitude, it is to is believed from his statements, is prompted entirely by his concern for business. He points out that business is improving everywhere, but that it needs "encouragement and not frightening" and that "these investigations are terrifically destructive." Apparently, Mr. Van Sweringen sensed that he had said the wrong thing, and started to correct himself, but did not finish. As the Kansas City Star says:

"The second impulse was sound. There was something wrong with the statement, badly wrong. No, Mr. Van Sweringen, it is not investigations that are terrifically destructive to business. It is such actions as have been revealed through them. That's where the damage comes; and much of it already has been done. The facts are just now being exposed to view. It is such actions and practices as were bound up with the maintenance of the Morgan favored list of customers.

"It is such as was indicated when it became known that the House of Morgan controlled a corporation, the United corporation, which in turn, controlled 22 per cent of the gas and electric business of the country.

"It is such as were brought to light in connection with the shoe string operations of the Van Sweringens themselves, the building up of vast corporate holdings with securities running to hundreds of millions in quoted values, all with a start on a single million, often with profit to the operators and losses to the security investors.

"It is such abuses of holding company operations, as were brought to the attention of the federal district court in St. Louis in connection with the Van Sweringen control of the Missouri-Pacific, in the purchase and sale at nearly a 3 million dollar profit of terminal properties about Kansas City, all through the Allegheny corporation, holding company.

"That is the kind of thing that hurts business, that undermines public confidence, that destroys faith in men in high places who have been looked to as leaders."

It will not require a microscope to determine the truth of all that the Star asserts. Men have been deluding themselves. They have thought it proper for they themselves to engage in practices, which while not illegal, smash the decalogue of moral and ethical principles, and violate the first rule of common decency. None of these men broke laws. They were too shrewd, too sharp, too calculating, too cunning to break laws. They had the counsel and advice of too many able lawyers to fall into any such trap as that. At first, they, and all of their feeble little yes men, scattered throughout the country, sought to defend business activities which they knew to be fundamentally incompatible to a true democracy, and to a sound and stable nation.

Their protests are growing weaker just as one of their representatives on the witness stand, halted and fumbled and finally didn't finish.

So far as the present generations are concerned, there is no real foundation for business in the practices which were developed during a reckless, thoughtless decade. There was no real business leadership developed in that time, but on the contrary, there grew up a type of moral recklessness, of unethical thinking, which unless it is uprooted and destroyed, will make permanent recovery impossible. It shouldn't be necessary to enact laws to correct these glaring abuses. It shouldn't be necessary to adopt measures endeavoring to compel a man to be honest in the full sense of the word in his business dealings. He may justify it in any manner he sees fit, but when he stoops to take advantage of some unsuspecting, innocent victim, when he shows gross favoritism and discrimination toward select groups, when he grasps every loophole to fatten his own pocket book, he establishes no standard for citizenship and no capacity for leadership. It's silly to anticipate that that any portion of the world intends to reform and to be good, so the only alternative is a rule of law which will compel unwilling people to adopt higher conceptions of business.

SIMPLICITY THE KEY TO HAPPINESS.

"BACK to cornbread and syrup" is the slogan that former Governor Chase S. Osborn of Michigan carried to the graduates of a Georgia college in his baccalaureate address delivered a few days ago. The theme developed from his text was that this is still a good country to live in: that folks with good appetites and health can relish the common kinds of food; and that the simple way of life is the one that brings most satisfaction.

The same philosophy is voiced by Edgar Guest in many of his recent poems published by this paper—the philosophy of contentment and pleasure derived from spending one's spare time at home with his family and friends, nurturing garden flowers and shrubs, listening to bird songs, and reading worthwhile literature instead of trying to keep up with all the latest jazz and chasing an endless routine of manufactured entertainment.

"Cornbread and syrup" is not to be taken literally, nor did ex-Governor Osborn so intend the phrase in his remarks. He meant it, no doubt, to include white bread and butter with a little jelly to spread on top, fried chicken now and then, strawberry shortcake in season, and plenty of wholesome vegetables and fruits. What he was seeking to drive home into the youthful minds was that people can get along without breast of guinea hen, pate du fois gras, mushrooms, lobster in the shell, or caviar, when it is a strain upon the purse to indulge the taste for them.

"There was a time when it became the habit of many of us to despise work of the hands and desire only professional careers," Mr. Osborn said in his baccalaureate talk. "It began to be considered more honorable to be a poor doctor, or a shyster lawyer, or a slipshod teacher than a first class carpenter or a successful farmer Now we are getting over that. Personally, I have never been able to understand why it has been interpreted as a curse that men should earn their bread by the sweat of the brow.

"There is work some place for every idle hand It may require a geographic redistribution; a backing out of the maelstroms of the cities into the poetry and plenty of the country. Perhaps the painful lesson of the past years will have been worthwhile. Maybe men will not soon again mortgage their homes and their farms to buy cars and join golf clubs."

These are words of common sense and of hope. Life need not lose its savor because some material possessions have vanished into thin air. Let men and women take thought of the things they still have and of the means of happiness which the world affords in spite of personal hardships and reverses.

There has already been a great brightening of the horizon. Coming weeks and months may have much of good cheer in store. One who buckles bravely to his tasks of today, determined to make the most of every opportunity, will get more out of life than his neighbor who keeps looking backward and wastes his time in vain regrets over what is past and gone forever.

THE HAVELOCK SHOPS.

REPORTS from various points on the Burlington system where shops for the repair and conditioning of equipment are located, indicating a revival of activity and the return of men to work, raise the question whether discrimination is being shown by the Burlington management as against the Havelock shops. At one time, they represented the most important cog in the entire Burlington system, but ever since the troubles arising out of a strike there some years ago, the activities have been minimized and minimized, until the work carried on is but a fraction of what it formerly was. Those troubles are over and have been for a long time, and should be forgotten.

The force engaged at work in Havelock has been reduced to a mere handful, compared to the former pay roll, and the activities have been most spasmodic. Last week, 500 men were put to work at West Burlington, and increased railroad activity, if continued, may be taken to mean there will be continued additions.

It becomes a matter of pertinent interest and concern to Lincoln to discover why the Burlington seemingly prefers to do its work at other points than Havelock. Lincoln has been good to the Burlington since 1870. It gives that railroad 80 per cent of its passenger and freight business, although there are four other lines entering this city. If the Burlington is pursuing a deliberate policy of minimizing activity at the Havelock shops, still smarting under the memory of labor troubles there a considerable period ago, the business men of Lincoln, who have patronized the road generously and loyally, are entitled to know why.

The Burlington should not forget that it brought several hundred men into Havelock, that these men purchased homes, and established themselves in the community, that they have been loyal and devoted employes, and that they have gone through a great deal of suffering in recent years. When there is work to be given out, the Havelock shops are entitled to some consideration, at least.

SLEEP!

ONE paragraph in the story telling of Jimmy Mattern's plans for his flight across the Pacific from Khabarovsk, Siberia, to Nome, Alaska, will strike a responsive chord with most readers. The dispatches relate that on landing he was so tired that he fell asleep before he could give officials instructions for the next leg of his hop.

Sleep!

There isn't a human being, large or small, old or young, who hasn't experienced that feeling of extreme weariness and fatigue. There are times when the mind simply will not respond; when the body is so exhausted that the muscles ache. And then comes that most remarkable miracle of life—for when one under those circumstances tumbles into bed and in the next instant closes his eyes, to remain unconscious of all that goes on about him, to awake after several hours to a new world—the entire outlook is changed.

When one is dog tired, there comes that reaction that makes him indifferent to everything around him. He simply does not care what happens. Events, even the most trifling incidents, assume a grotesque, a twisted, a distorted significance. Paraphrasing Shakespeare's lines touching upon another word which describes one of the glamorous glories of life:

"The quality of sleep is not strained,
It droppeth as the gentle rain from Heaven."

Though we be weary with physical exertion, and sick in mind and heart with disappointment, a few hours rest, and the human machine has undergone those repairs which make it possible to face the world again with buoyant heart and surging hope.

THOSE RELIEF GARDENS.

WHILE the natural concern displayed toward farm crops as a result of intense heat and an absence of moisture deserves the full sympathy of the people of the bread belt, there is still another cause for worry and that relates to the effects of the dazzling heat wave upon relief gardens.

Throughout the entire country where people have been out of work, great efforts have been taken to produce vegetables to supply food for next winter. In many communities, large tracts of ground were leased for this purpose, and the work carried on under the supervision of county boards and welfare organizations. In every city of considerable size, vacant lots were utilized to produce food for those who have been unemployed for a long time, have exhausted their resources, and now are dependent upon charity. It would be a crippling blow were these sizzling June days fatal to the gardens that have been planted, and yet there is a very strong probability that the outlook will be diminished greatly, if not resulting in complete failure.

It is possible that, with the approach of fall, activities in the industrial plants, and business generally, will experience such a revival as to put hundreds of thousands back to work, thus minimizing the demand for public charity. If that happens, then all will be well. But individual communities have depleted funds available for charitable purposes over the last two and three years, and the problem of feeding people may be far more acute next winter than it has been any time during this depression. Wage earners and salaried people have suffered reductions. All through government, there has been sharp pruning. Every community chest in every city will have a much harder fight to raise its budget than it has experienced heretofore.

It was in recognition of this situation that a great many cities encouraged the wholesale planting of gardens and the wholesale preservation of vegetables. The crisis created by these excessive June temperatures has a new application.

ACCIDENTAL.

UNDER the unimpressive classification of "Accidental," the police of Douglas, Ariz., recorded a gripping tragedy.

Oliver Russell took his family camping in the mountains over the week-end. During the night he heard what he thought to be a bear prowling near the tent, grabbed a gun, and fired into the darkness in the direction of the noise, and then taking a flash light proceeded to the spot in the brush where the commotion had been. He found his five-year-old boy dead from a bullet wound. The child had been walking in his sleep.

It's an old story of men with fire arms, and when it terminates so poignantly sorrowful as in this case, it arouses a throbbing compassion and sympathy for the father who never will be able to erase this memory. The tormenting question of why he did not investigate to determine whether all the members of his family were in the tent will occur to him time and time again. That is one of the quirks of fate which is never explainable or reconcilable.

Everyday Questions

ANSWERED BY
DR. S. PARKES CADMAN
(Copyright, 1933, New York Tribune)

Questions from Lincoln Star readers are answered daily by the Rev. Dr. S. Parkes Cadman, of the Federated Council of Churches of Christ in America. Dr. Cadman seeks to answer inquiries that appear to be representative of the trends of thought in the many letters which he receives.

QUESTION.
Evanston, Ill.
What do you think of the frequent criticism that the churches are so immersed in the profit seeking ethic of business that they are incapable of real moral insight?

ANSWER.

Edmund Burke said that you cannot indict a whole nation. If the administration of justice requires anything, it is accurate and specific particularity in accusation. What Churches, or what members of Churches, are guilty of this charge? Indeed, it can be rightly asked if profit taking is an offense against the teachings of Christendom or of Israel.



Certainly the Bible forbids usury, which is the exacting of unlawful and exorbitant rates of interest. But it does not forbid a fair recompense for labor, nor for the investment of labor's product. Economists differ concerning certain features of profit taking, but they usually agree that it has a legitimate place in any free economic system.

Regarding incapacity for moral insight, I submit that no other organizations have more faithfully rebuked the crime of the rich and the follies of the poor than these self same Churches. Scan for yourself the public records of Judaism, Catholicism and Protestantism. They have exposed and denounced innumerable flagrant social wrongs and political tyrannies. They have emphasized the supremacy of Divine justice in human affairs. They have exhorted all and sundry to obey the higher laws of life.

If this is moral blindness may it increase a thousandfold. Obviously it is the salt in our national blood to save us from corruption and decay. No system of government, whether conservative or radical can safely dispense with the doctrines and teachings of the churches. They may fall short of their full meaning and realization, but they preserve their ideals. Have political and commercial organizations followed suit? I fear not.

QUESTION.
Buffalo, N. Y.
What can we do to stop speakers who weary their hearers nearly to death and ruin public meetings with their platitudes?

ANSWER.

I once preached in a Philadelphia church which was furnished with an electric bulb in the pulpit that flashed when my allotted time was nearing its end. A similar device might be an excellent deterrent for would-be saviours of a society which is not always willing to be saved by them. It could be operated to advantage by chairmen of various political assemblies, as for example, by the vice-president in the senate at Washington, and the speaker of the house of representatives.

Probably the presiding officers of our forty-eight state legislatures would welcome the means of regulating the uninterrupted flow of eloquence in those bodies Many plans and panaceas could thus be cut short without harming the nation's welfare. Sermons might gain in point and substance if they were controlled from the pew of a deacon appointed to turn on the red spotlight.

A green flash could be given to indicate an extension of time for especially meritorious efforts of the pulpit or the platform, and a warning yellow glow to notify the speaker that he had about reached the limit of his hearers' patience.

But why limit this device to churches and public meetings? Would not a pocket-size appliance be a godsend to choke off the club bore, the conversationally inclined barber, the talkative terrors of hotels and boarding houses, or even the determined chatterbox of the home. To say the least, these good folks would hardly feel encouraged to continue if a series of red lights simultaneously appeared in every buttonhole of the tired circle around them.

But perhaps nothing can serve as an efficient deterrent for those who must either speak or explode. And of course, if any long-winded talkers also suffered from color blindness, the above suggestions would be useless.

QUESTION.
Washington, D. C.
How many things which we strive for do we really enjoy when we get them&

ANSWER.

The answer seems to depend largely on our use of leisure and the worth-while character of our objectives. For eight or more hours a day the majority of us have to do what duty demands of us, whether we like it or not. The rest of our pursuit and pleasures when submitted to a close appraisal show that about 75 per cent of the things the average man does he neither enjoys nor expects to enjoy. Women who are more easily pleased, probably relish a considerably higher percentage of their daily activities.

A man often makes journeys, eats, plays golf, listens to conversations, wears certain styles of clothes and spends money because the rest of his crowd do what he does and in the same way. The woman is more selective in her tastes; hence her higher, average of likes as opposed to diskiles. Cranks usually "gang their ain gait" regardless of the crowd, and are often secretly entranced with the peculiarities for which they are ridiculed. If happiness were the end of life, who is more fortunate than the captain of his own soul, even though though he steers it into unaccustomed waters? Although independence makes for the isolation we commonly dread, who desires to be dubbed an eccentric or a nut?

Apparently only the chosen few. Yet they revel in their self-constituted paradise and don't give a rap for the criticism wasted on them. If one's challenge of conventionality is based on wisely ordered living, then he has mastered its art. Nowhere is this more verifiable than in religion. Its ardent devotees have always been self-sufficient, blessed and influential because they obeyed the impulse of a diviner being, and let the hurrying world pursue its own course.

Copyright, 1933, N. Y. Tribune Inc.

Diet and Health

By LOGAN CLENDENING, M. D., Author of "THE HUMAN BODY"

HOW SCORPION STINGS VICTIM AND BEST TREATMENT FOR BITE.

In the United States, the scorpion, the tarantula and centipede, are considered the most dangerous "insect" bites within our borders. Red ants, bees and wasps, of course, are also possibilities, and actually may do more harm than the more dreaded three mentioned first.



Dr Clendening

Scorpions, while they are abundant in Texas and the southern desert states, may be found as far north as Wisconsin, along the Mississippi valley.

While botanizing in Wisconsin once, I ran into a colony of scorpions on a limestone cliff, part of a river bank. They were there by the thousands, and I afterwards heard that they were found in colonies all over the southern part of the state. I also know of my own experience that they can be found in the Missouri river valley, practically throughout its length.

Scorpion bites are made by the sharp prong at the end of the tail. They seldom occur unless the scorpion is seriously menaced or injured. Many of them occur on the foot from a scorpion which has gotten inside the shoe during the night and attacks when the owner thrusts his foot into it in the morning.

Although I saw many scorpion bites in Texas during the war, I never have seen any fatality result. The wound is frequently extremely painful, and may cause considerable swelling of the part, but seldom lasts more than two or three days. The best treatment is the use of tincture of iodine on the wound, and to surround the part with an ice pack. As in the case of snake bites, if the wound is on an extremity it is sometimes advised to put a bandage or tourniquet around the extremity and release it gradually, so as to allow only a small part of the poison to be absorbed into the body at any one time.

QUESTION.

What diet or corrective exercise is helpful in preventing appendicitis? There is a slight pain or soreness in the region of the appendix at irregular interva's. Exercise and roughage in the diet tend to relieve it."

ANSWER.

Acute appendicitis cannot be prevented by any diet or exercise. The so-called chronic appendicitis, which seems to correspond to the symptoms here described, is almost certainly not appendicitis at all, but colonic stasis, and exercise and roughage in the diet are good for it.

QUESTION.

(1) Is catarrh curable? (2) Would change of climate help? (3) Would it be better to go to a throat specialist or to a general doctor?

ANSWER.

(1) Catarrh is a general word for nearly any nasal infection, and its cure depends upon the nature of the disease, severity, etc. (2) A warm, dry climate is usually extremely helpful to catarrh patients. (3) It depends on the doctors—sometimes a good general doctor is better than a throat specialist, and vice versa.

Editor's Note: Six pamphlets by Dr. Clendening can now be obtained by sending 10 cents in coin for each, and a self-addressed envelope stamped with a three-cent stamp, to Dr. Logan Clendening, in care of this paper. The pamphlets are: "Indigestion and Constipation," "Reducing and Gaining," "Infant Feeding," "Instructions for the Treatment of Diabetes," "Feminine Hygiene," and "The Care of the Hair and Skin."

What's the use? If you don't make positive assertions, you have no convictions; if you do, you're a tiresome know it all.

Just Folks

By Edgar A. Guest

PIONEER SPIRIT.

He would not walk the certain roads
Laid out by knowledge wise.
And trimmed with little snug abodes
Where counselors advise.
The soul of him was wild to go
An independent way.
To run the risk of life and know
The dangers of the day.

He would not settle down to tread
The chartered paths and sure,
At night to tumble into bed
Soft pillowed and secure.
That restless soul of his must run,
Though friendless and alone.
Away from everything that's done
To learn what's still unknown.
He had no patience with us all
Who whispered: "Be content.
Who climbs o'er caution's sheltering wall
May die ere day be spent."
He laughed to scorn our petty fears
And tried the wall to climb.
Shouting: "Who'd live for seventy years
In safety all the time?"

He stumbled often, now and then
His body sorely burned.
Into the peaceful haunts of men
For comfort he returned.
But rested and refreshed once more,
That energetic soul
Would turn his back on safety's door
To seek some dangerous goal.

(Copyright, 1933, Edgar A. Guest)

PARAGRAPHS

By Robert Quillen.
(Copyright, 1933, Publishers Syndicate)

Face dangers boldly. Death loves a shining mark, and it's the rear of a serge suit that shines.

But personal publicity won't help if your work is bum, and if you do good work you don't need it.

The chief trouble with this country is too darned many legal ways to steal.

Now all we need is a law to guarantee something to deposit.

A newspaper in 1879 spoke of the "roaming chickens, goats and hogs" on New York's Park avenue. The office cynic says it hasn't changed much.



Let us be thankful for vegetables. Nobody can make cheap imitations to sell at a profit despite the low price.

So live that you will have something else to give you self respect when you fail to outguess Wall street.

What a sad day for America when people learned to say "defalcation" instead of "theft."

In a land where money getting is a virte, you can't expect people to let other little virtues interfere with it.

Americanism: Feeling an urge to direct the world's affairs; thinking we are doing it when we direct our affairs to please the world.

All the other nations needs to accept America's opinion of armament is a nice wide ocean on each side.

A republic is a land where free people save themselves in a crisis by having one man act as king.

Of course we can govern ourselves. And a man can keep house nicely by calling in a cleaner when the dirt gets too thick.

But why should America adopt the ways of a creditor nation if the others won't adopt the ways of a debtor?



There's one way for a grocer to get the cash business of his credit customers, he can buy a filling station.

You don't need brilliance to be a law maker. You just appropriate money you haven't got and then up the income tax again.

Chief of man's inalenable rights is that of fighting tooth and nail to preserve the others.

If a criminal lawyer is no good, he gets no business. If he is too good, the fact that he is hired means that his client is guilty.

Both doctors and undertakers are decreasing in number, thus showing how we depend on one another in this complicated civilization.

Correct this sentence: "And when I tell a panhandler I am broke, too," said the man, "he never seems to think me a liar."

QUESTIONS AND ANSWERS
from Washington

Q. Can the president send troops outside the boundaries of the U. S. and its possessions without the consent of congress?

A. Only congress has the power to declare war; but the president can order troops beyond our boundaries for protection against invasion, or to enforce treaty rights or protect American citizens and their property in other countries.

Q. How many Roman Catholics are there in the United States?

A. The 1926 census of religions enumerated 18,605,003.

Q. Which state capital has the largest population?

A. Boston, Mass.

Q. Who is the secretary of the interior?

A. Harold L. Ickles of Ilinois.

Q. Which state extends the farthest north?

A. Minnesota.

Q. Has Great Salt Lake an outlet?

A. No.

Q. Name the largest city in the United States not situated on navigable water.

A. Indianapolis, Ind.

Q. Why was Governor William Sulzer of New York, impeached?

A. He was charged with having filed with the secretary of state, a false statement relative to receipts and expenditures in his campaign for governor. He was impeached and convicted in 1913. The court held him guilty and removed him from office but he was not debarred from holding other office of trust or honor or profit under the state.

Q. Why does thunder cause milk to become sour?

A. There are certain bacteria which feed on the sugar in the milk, causing it to acidulate and sour. The air is usually warmer just preceding an electrical storm, and the bacteria multiply more rapidly in warm temperatures. The souring of the milk and the electrical phenomenon are not directly connected, nor does thunder cause the milk to sour.

Q. What does "Thirty" signify in newspaper parlance?

A. The first press association, organized in Civil war times, was composed largely of morning newspapers published near the eastern seaboard. Each paper sent into the central office items of local interest, which were edited and telegraphed to all members. It happened that the first message sent to the association totaled thirty words and his figure, with the words "Good Night" and the signature of the sender were placed at the bottom of the sheet. At that time piece work was the rule on all papers The daily grist was usually set up, corrected and in the forms by 10 o'clock, but the compositors were compelled to wait on their own time until the foreman announced that "30" was in. So "30" became a by-word among printers, symbolizing the end

Q. Is there an easy way to cut off the neck of a glass bottle?

A. Take a piece of wrapping twine that has been saturated in turpentine or kerosene and tie it around the neck of the bottle. Ignite the twine and let it burn until it drops off. Dash water on the bottle and it will break where the twine was tied. Rub a stone around the sharp edges of the break to smooth them.

Burgess Bedtime Stories

BY THORNTON W. BURGESS.

Bully Learns to Hold His Tongue

Some folks there are who must be taught
To hold their tongues just when they ought.
—Old Mother Nature.

Bully the English Sparrow delights to strut and brag, and seemingly never is happier than when he is picking a quarrel with some one or engaged in a fight. That is why he is called Bully. It has taken the other feathered folk a long time to realize that, like most bullies, he is a bluffer to a large extent. It isn't all bluff. No, indeed. Bully is no coward. He is a valiant fighter, but he pretends to be a lot worse than he really is, and his feathered neighbors have begun to find this out. They stand up for their rights more than they used to.

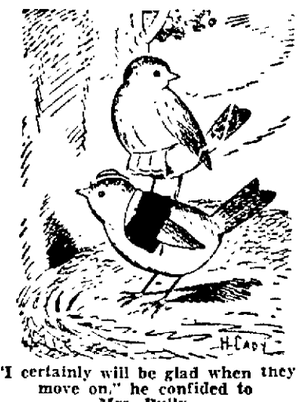
Bully had boasted that he had driven Mason and Mrs. Mason the Cliff Swallows away from Farmer Brown's barn, and to do him justice he probably thought that they would return, and if they did Bully would be lucky if they didn't drive him out, whereupon he had boasted that he would like to see them try. He really hadn't the least idea that Mr. and Mrs. Mason would return.

So it was a surprise when the very first thing the next morning he heard a familiar twittering. He flew out angrily to once more drive these strangers away. They were sitting on the roof, and without a glance around Bully started for them, his feathers fluffed out to make himself look as big as possible.

"I told you to go away and stay away!" screamed Bully. "We don't want neighbors, and if you know what is good for yourselves you'll keep away from here."

And then the air seemed filled with twitterings. And it seemed filled with birds, too. They were darting all about Bully. Mason and Mrs. Mason had multiplied to a couple of dozen or more, and they all looked alike. He couldn't tell which were the two who had been there the day before, and he had no time to try to pick them out if he wanted to. He was in the middle of an angry crowd, wheeling and darting about him, dashing almost in his face, and now and then tweaking a feather loose. There were too many to fight, and he couldn't have fought them anyway, for these were masters of the air, darting in swiftly, striking, darting away, only to repeat. They were not still long enough for him to strike back.

Bully did the only thing he could do—fled. He flew straight over to the Old Orchard and sought refuge in an unoccupied house there. There he could hold his own, for only one Swallow at a time could get at him, and not very well even then. He screamed at them. He made all sorts of foolish threats of what he would do to them. Meanwhile, the other feathered folk of the Old Orchard looked on and made fun of him.



"I certainly will be glad when they move on," he confided to Mrs. Bully.

Finding that they could not get at him, the Swallows returned to the barn. Meanwhile, Mrs. Bully was wisely keeping out of sight in her nest under the eaves at one corner. She hoped that this was only a visit and that those Swallows would soon leave. After a long time Bully sneaked back home. He tried not to be seen, but just as he reached home he was seen by Mason, who darted at him. Old habit was too much for Bully, and with a scream of rage he tried to fight. That scream was unfortunate. The nearest Swallows heard it and in a jiffy a crowd of them were about the nest, making it most uncomfortable for him every time he showed himself.

At last Mason and his friends tired of what was to them sport, and left the Sparrows alone. Mrs. Bully had a few things to say to Bully, and they were not at all pleasant. But Bully had learned something. He had learned to hold his tongue. As long as he and Mrs. Bully attended to their own business and kept their tongues still they were let alone. So the usually noisy Bully became meek and as quiet as his little cousin, Chippy the Chipping Sparrow, while any of those Swallows were near.

"I certainly will be glad when they move on," he confided to Mrs. Bully. But they didn't move on. For several days they just played about. Then one morning Bully made a discovery.

(Copyright, 1933, by T. W. Burgess.)

The next story, "Bully Makes a Discovery."

TRAINMEN ARE BADLY BEATEN

Attacked By Gang In Yards At Norfolk and Roughly Used.

LONG PINE, Neb., June 12—(AP)—Conductor R. C. Demmon and Brakeman W. J. Alfson, both of Norfolk, wer epainfully but not dangerously injured here about 1 o'clock this morning when they were attacked by a gang of from three to five men shortly after they arrived here on a Northwestern train. One suspect was later captured and is now in the county jail.

Both Demmon and Alfson are in a hospital here. Demmon was severely beaten but Alfson was dazed for only a short time. Demmon in particular has numerous painful bruises on many parts of his body.

Alfson was set upon and knocked down first and then Demmon came to his rescue. Two of the gang then turned their attentions toward Demmon and he was knocked down also. Both men were brutally kicked after being knocked down.

When Alfson reached the downtown section later he recognized two of the attackers on the street and notified Marshal Frank Maust who took James Porter, recently paroled from the Kearney industrial school, into custody. The other, believed to be Harold Adams, also known as Harold Kirkpatrick, escaped and is being sought.

VIOLENCE IN AUSTRIA.

VIENNA, June 12—(AP)—A weekend wave of violence in Austria reached a climax this morning with a bomb attack on a Vienna jewelry shop in which the jeweler was killed and four others were injured. At the same hour mounted police were dispersing Nazi students who participated in a demonstration in the famous Ringstrasse, and another students mob was smashing newspaper windows in the inner city.

BIRTHS.

BECKER—Mr. and Mrs. Harry J., jr., (Ruth Briggs), 2520 R street; June 9, a boy.

FOLMER—Mr. and Mrs. Jacob, (Freda Glantz), 734 Charleston street; June 9, a girl.

LEUDTKE—Mr. and Mrs. Erwin, (Thelma Moulton), 2145 South Seventh street; June 7, a boy.

CONTRACT BRIDGE

How to Play AND How to Win

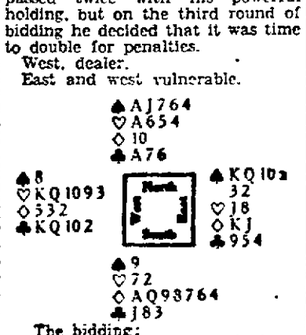
By JOSEPHINE CULBERTSON

PASSING FOR A SWING.

Most good contract players accept as one of their most valuable weapons the double for a takeout when holding a strong hand after one of the opponents has made an opening bid. However, good players frequently refrain from doubling when holding a type of hand which suggests that vulnerable opponents might get into trouble if left entirely to their own devices. In such cases they prefer not to warn their adversaries of what is in store for them.

Mr. Waldemar von Zedtwitz, holding the north hand below, passed twice with his powerful holding, but on the third round of bidding he decided that it was time to double for penalties.

West, dealer.
East and west vulnerable.



The bidding:

West	North	East	South
1 ♡	Pass	1 ♠	2 ◇
2 ♡	Pass	2 ♠	Pass
3 ♣	Double	3 ♠	Pass
Pass	Double	Pass	Pass
Pass			

The bidding is very interesting. Not only does Mr von Zedtwitz deserve credit for his two passes, but also for the double of three clubs, designed to drive his adversaries to three spades, which, as a matter of fact, it actually did. The doubled spade contract was penalized 1400 points. North's defense was extremely fine, but even if it had been less so, east could not have avoided a penalty of 900 points.

The opening lead of a heart was won by north with the ace, and he returned the ten of diamonds, his partner winning with the queen. South then cashed the ace, upon which north discarded the club 6, and followed with the diamond 9, north discarding a heart and east ruffing. The next lead was the king of spades, which north won with the ace. North now laid down the ace of clubs, following with another club, which was won in the dummy. The declarer then cashed the knave of hearts and the queen of spades, and followed with a club, which was ruffed by north, who returned his last heart. The declarer was forced to trump and concede the last 2 tricks to Mr. von Zedtwitz.

Today's Question.

Will you please advise me if a bid made under the following circumstances is or is not a violation of the ethics of a duplicate bridge tournament?

My partner and I were playing north and south, and upon our opponents coming to our table we asked them what system they played. They responded "Culbertson in conjunction with the Vanderbilt Club." I was the dealer and passed, second and third hands passed and fourth hand opened with one no trump. Second hand then bid two of a suit, which was passed all around, and upon fourth hand going down, his hand showed less than 2½ honor-tricks.

Answer: The question you raise is an interesting one, but I do not believe that it is actually a violation of the code of ethics. Many players use the Culbertson or other systems of bidding, but modify their system in duplicate play to meet the artificial conditions of match-point scoring. Of course, if the practice was followed generally, then it might be well to consider the matter with the committee in charge.

(Copyright, 1933, King Features Syn., Inc.)

Test Your Knowledge

Can you answer seven of these test questions? Turn to page 11 for the answers.

1. On what body of water is the seaport of Colon, Panama?
2. How was the length of a mile determined?
3. In what state is the city of Tulsa?
4. Who used the pen name "Uncle Remus?"
5. Has the U. S. Marine corps ever enlisted negroes?
6. What is the name for a row of columns supporting an entablature?
7. Who were the Milesians?
8. Through what mountains does the Mont Cenis tunnel run?
9. When was Oklahoma admitted to the union as a state?
10. What is the Spanish title of the waltz, "Over the Waves."

NEWSPAPERARCHIVE®

Society

Marjorie Tyson Becomes Bride Of Paul Karnes

The marriage of Miss Marjorie Tyson, daughter of Mr. W. H. Tyson, of Fremont and Paul Bryan Karnes, son of Mr. and Mrs. L. L. Karnes of Lincoln took place Sunday at 5 o'clock in the Methodist church at Fremont. Reverend Hal Schenk preformed the ceremony in the presence of the immediate families.

The bride wore a white suit of knitted silk with white accessories. Her shoulder boquet was of gardenias. She was attended by Miss Mary Mundy of Lincoln who wore a blue and white sheer crepe dress with white accessories. Her corsage was of Briarcliff rose buds and Swansonia. Louis Karnes of Lincoln served his brother as best man.

A reception was held following the ceremony at the home of the bride's aunt and uncle, Mr. and Mrs. David Nelson.

Upon their return from a western motor trip, Mr. and Mrs. Karnes will reside at 4305 North Sixtieth street.

Out of town guests at the wedding included Mr. Karnes' parents, Mr. and Mrs. L. L. Karnes, and his sisters, Mrs. Jean Porter, Miss Vita Karnes, and Miss Lila Karnes; William Coon, Miss Katherine Coon, Mr. and Mrs. Allen Field, and Miss Mary Mundy, all of Lincoln.

KELLY-WYRENS WEDDING ANNOUNCED AT DINNER.

Announcement was made Friday of the marriage of Miss Lucile Kelly, daughter of Mr. and Mrs. William Kelly of Grand Island, and Raymond J. Wyrens, son of Dr. and Mrs. J. P. Wyrens of Scottsbluff, which took place January 28, in Wilber. Mrs. Wyrens received her degree from the University fo Nebraska this June, and is a member of Gamma Phi Beta sorority. Mr. Wyrens is a junior in the college of medicine of the University of Nebraska in Omaha, and belongs to Nu Sigma Nu, medical fraternity. In the fall, the young couple will go to Omaha to reside.

The announcement was made at a dinner given by Mrs. Wyrens' parents at the Hotel Yancey in Grand Island. Covers for thirty were placed at one table, centered with pink roses and tall white tapers. The same color note was carried out also in the appointments A rose at each place contained a small heart telling of the marriage. Bridge was the diversion of the evening. Guests from Lincoln included Misses Eva Littrell, Joe Caroline Ferris, and Charlotte Goodale, and they and a number of other Gamma Phi Beta members attended a house party at the Kelly home over the week end.

PRENUPTIAL COURTSY TO BE PAID DOROTHY COTTIER.

Paying prenuptial courtesy to Miss Dorothy Cottier, who is a bride of late June, Misses Blanche and Doris Knight and Edna Merriman and Mrs. I. B. Slattery are entertaining Monday evening at the Knight home, 6442 Holdrege street. Included in the group of twenty-five will be Mrs. Norma Slattery of Long Pine and Mrs. Lucy Moss of Ashland. The guests will spend the hours preparing a scrap book for the bride. The evening's appointments are to be in green and orange, the color note of the kitchen shower gifts to be presented the honoree.

SHRINE CLUB PLANS PAGEANT FOR JULY 4.

Plans for a pageant to be held at the Shrine Country club the night of July 4 are under way, and the committee in charge of the affair requests that all children of Shriners, three years of age and up, who are interested in being in the pagcant, call Rudolph Voegler at the Shrine Country club before Wednesday evening.

ANNUAL D. A. R. PICNIC TO BE TUESDAY EVENING.

St. Leger Cowley chapter, D. A. R., will have its annual picnic Tuesday evening at 6:30 o'clock at Van Dorn park.

Ornamental Fence and Trellises Lawn Furniture

Special Low Prices in order to make a quick turnover.

LANDY CLARK CO. COAL & LUMBER

M2321—Yard 33 & Y

Jane Amidon is Bride Of William M'Gaffin



Miss Jane Amidon, daughter of Mr. and Mrs. C. W. Amidon of Lawrence, Kas., became the bride of William McGaffin, son of Hugh McGaffin of Polk, at a very quiet service which took place at 10:30 o'clock Sunday morning at the bride's home in Lawrence.

The lines were read by Rev. C. W. Thomas in the presence of only the family.

Miss Evelyn West of Grand Island was the bride's only attendant, while George Mickel of Omaha attended Mr. McGaffn as best man.

The bride wore a frock of Eleanor blue satin back crepe, and a wide brimmed white hat. Her corsage was of rosebuds and lilies-of-the-valley.

After July 1, Mr. and Mrs. McGaffin will be at home at the Blackstone apartments.

Mrs McGaffin received her degree from the University of Nebraska in June, and is a member of Alpha Phi sorority. Mr. McGaffin was graduated from the unversity in 1932, and is a member of Sigma Nu fraternity.

Coming Events

SOCIAL CALENDAR.
Events Monday Evening.

Monday Night club, picnic and dance, Lincoln Country club, 7:30 o'clock.

Mrs. Theodore Miller and Mrs. O. L. Koch, evening party, home of Mrs. Koch, 1240 North Thirty-third street, in honor of Miss Virginia Anderson.

Mr. and Mrs. Ralph C. Grubb, 3412 Woods avenue, reception, in honor of their daughter, Mrs. Wilber Emerson, and Mr. Emerson, of Lexington, 8 to 11 o'clock.

Misses Blanche and Doris Knight and Edna Merriman and Mrs. Catherine Slattery, kitchen shower, home of the Misses Knight, 6442 Holdrege street, in honor of Miss Dorothy Cottier.

Tri Four club, home of Miss Jean Gillihan, 4826 Greenwood street.

Events Tuesday Afternoon.

Eastridge Country club, ladies' day with Mrs. R. R. Robinson and Mrs. B. A. Finkle, hostesses.

Shrine Country club, open golf day, with Mesdames J. L. Hickman, Wallace Herrick, John Howe, and Arch Dillman, hostesses.

Merigold Pinochle club, home of Mrs. T. N. Jones, 1825 H street, 1:30 o'clock.

Plattsmouth club, 1 o'clock picnic luncheon, Antelope park.

Junior League, luncheon and business meeting, Lincoln Country club.

M. U. G club, home of Mrs. Leo J. Kelly, 3302 South Seventeenth street, 1 o'clock luncheon.

Newman Mothers club, 1 o'clock benefit luncheon, Blessed Sacrament hall.

CLUB CALENDAR.
Events Monday Evening.

Altrusa club with Miss Genevieve Buncher, Epworth Park, 6:15.

Events Tuesday.

College View W. C. T. U., Union church, 2:30.

Lancaster county technicians, picnic supper with Miss Jean Bristow 2656 South Thirteenth street, 6:30.

FRATERNAL CALENDAR.
Events Monday Evening.

Woman's Benefit association, at 8, Walsh hall.

Officers of Temple chapter No. 271, O. E. S., exemplify chapter work of fifty years ago, at 8, Scottish Rite temple; open to all O. E. S.

Events Tuesday Afternoon.

L. A. to B. of R. T. business meeting at 8.

Past Matrons club of Lincoln chapter No. 148, O. E. S., with Mrs. Ella Bohannan, 927 M street, at 2.

CHURCH CALENDAR.
Events Tuesday.

First Plymouth Congregational, young married people's class will be entertained at parsonage by Rev. and Mrs. Wyland, 1910 A, 8.

Vine Congregational, Friendly Bible class picnic at Pioneers park, 6:30.

St. Matthew's Episcopal, executive committee of men's forum, 7:30.

Calvary Lutheran, Sunday school teachers, 8.

First Lutheran, trustees, 8.

St. James Lutheran, ladies circle annual picnic at noon, Antelope park.

Trinity Lutheran, program and lecture by members of quartet from St. John's college at Winfield Kan., in parish hall, 8.

Senior Walther league, 9:15.

Epworth Methodist, Sunday school board, 8.

Hawthorne Community Methodist, church and school board, 8.

Trinity Methodist, Queen Esther meeting, 4:30.

Caldwell Memorial United Brethren, Otterbein guild lawn party, 7:30; Fidelis class and Christian Endeavor reception and shower for Mrs. Merritt Nellis.

MISS ALICE KRATOCHVIL WED TO DR. MARVIN MACK

The marriage of Miss Alice J. Kratochvil, daughter of Mr. and Mrs. Frank Kratochvil of Pierce, and Dr. Marvin Mack of Liberty took place Saturday morning at St. Joseph's Catholic church in Pierce, with the Rev. Theodore Mester reading the nuptial mass. The members of the families and a few close friends were present.

Miss Leone Williams of Fairmont was the bridesmaid. She wore peach taffeta and net, with a wide white lace hat. Her corsage was of Ophelia roses and ferns. Ernest Mack, brother of the groom, was the best man.

The bride's gown was of white taffeta, fashioned to the floor, and with short puffed sleeves. Her veil of tulle and lace was cap shape with a cluster of orange blossoms at each side. Mrs. Mack carried tea roses and white sweet peas.

A wedding breakfast followed at the home of the bride's parents. A center piece of pink and white blossoms was used with the crystal appointments on the table.

Mrs. Mack is a graduate of the Pierce high school, and of the training school of St. Elizabeth's hospital. Dr. Mack has also been an interne and physician at St. Elizabeth's. He has received a commission as lieutenant in the medical corps of the U. S. army, and the couple will leave next week for Arkansas, where Dr. Mack will be on duty in the forestation camp.

FAMILY PICNIC HONORS PROF. AND MRS. MILLS.

Honoring Prof. and Mrs. Everett C. Mills of Los Angeles, who are the guests of Professor Mills' mother, Mrs. B. F. Mills, 1645 South Eleventh street, a family reunion was held at Pioneers park Sunday at noon. Twenty-five relatives were present. Professor and Mrs. Mills, who are returning from Cincinnati, where they have been giving a series of concerts, came Saturday evening for the marriage of Miss Helen Ware and Robert Evans, Mrs. Mills' cousin.

ENTERTAINING IN HONOR MISS VIRGINIA ANDERSON.

Mrs. O. L. Koch and Mrs. Theodore Miller will be hostesses for a group of eight friends at bridge Monday evening at the home of Mrs. Koch, 1240 North Thirty-third street, honoring Miss Virginia Anderson, whose marriage to Dr. Frank I. Gilliland of Omaha takes place Saturday morning. Late in the evening, supper will be served at the quartet tables, appointed in pink and white. Miss Anderson will be given a bathroom shower.

ENTERTAINS IN HONOR PROF. AND MRS. BOLLMAN.

Mrs. Fronia B. Lamberton entertained at her home in Omaha Saturday evening to honor her daughter, Mrs. E. L. Bollman, and Professor Bollman, of Lincoln, who are en route west to spend the summer in Pasadena. A group of twelve was present.

Personals.

Miss Alice Wood of Los Angeles is the guest of her brother, F. A. Wood, and Mrs. Wood, and other relatives and friends. She will be here about ten days.

George W. Hyatt of Schnectady, N. Y., is a guest at the home of his mother, Mrs. J. S. Hyatt. Mr. Hyatt's sister, Mrs. W. S. Burrows, and Mr. Burrows of Albion, will arrive the middle of the week for a visit.

Paul Haskell Burgert, son of Mr. and Mrs. George Burgert, 2304 Sheridan boulevard, has been elected to membership in Alpha Omega Alpha, honorary scholastic fraternity at Northwestern university medical school. Mr. Burgert arrived in Lincoln to spend the summer with his parents.

Supplies For City Power Line Bought

Council Ready to Approve Contract For Purchase of Auto Club Cabin Camp.

The city council Monday awarded contracts for supplies needed by the lighting department to complete the construction of a new pole line in University Place, preparatory to taking over the electric distribution there, June 30. The system is now held under lease by the Iowa-Nebraska Light and Power Co.

The Pennsylvania Transformer Co. was awarded the contract to furnish eleven transformers, seven of which will be 10 K. V. A., and four 5 K. V. A. The entire cost will be $793. The engineer's estimate was $1,000.

The Western Electric Supply Co., will furnish 12 guy anchors at $9.95; 12 guy rods at $5.53; 800 lag screws at $21.12; 800 carriage bolts at $17.20; and 1,000 washers at $10.70. Hughes Bros. will furnish 250 racks for $250, and the Enierprise Electric contract will call for 100 8-pin cross arm at $127.86; part of 600 28-inch cross arms at $70.32; 400 30-inch cross braces at $50.12; and 100 guy clamps at $20.20. The Korsmeyer Co. will furnish 100 4-pin cross arms at $93.73; and 100 2-pin cross arms at $59.60.

Members of the council said at nooon that an agreement between the Lincoln Auto Club and the city for the purchase of the club's cabin camp in Antelope park would be approved. The price is to be $2,800, of which $1,000 will be paid at the time of delivering the bill of sale. The balance will not be due until late fall.

Union Letter's Received.

Three letteds to the council from the Central Labor Union, were referred to Commissioners Bair and Harm and the mayor. The letter to Harm asks that more men be employed at the municipal gasoline station, on a different hour basis than now. The letter to Bair commends him for his stand against reducing the pay of laborers working for the city.

Another letter to the council protests against "going outside of the city for city employes at a time when many deserving local citizens and taxpayers are so badly in need of employment."

A letter from Chauncey Miller was referred to the council. He asks that the council pass an ordinance compelling the Iowa-Nebraska Light and Power Co. to post on their meters a warning that service lines for natural gas must be kept in repair by the property owner. He also asks for an estimate of the cost of completing a gas distribution system here.

An ordinance reducing the cost of plumbers' registration fees, was read three times and passed with an emergency clause. The fee is cut from $35 to $25. Although a request for a reduction in the amount of plumbers bonds was asked, the bond will remain at $25,000.

A resolution provides for the payment of $15 a week to Alfred Schofield, until July 1. He was hurt while working in a water and light department coal bin, on April 25 Since then he has been receiving his wages, and medical expenses.

About People

Mrs. Max Adams, wife of Chief Clerk Adams of the Nebraska house of representatives, drove with her husband Monday morning from their home at Dannebrog to Lincoln and from here she is going for a visit of two weeks with relatives at Rockford, Ill., and Chicago. She will visit the century of progress exposition.

Your Life— May Depend on YOUR BRAKES

FREE— WE WILL TEST YOUR BRAKES ON OUR SCIENTIFIC BRAKE TESTING MACHINES

HELP SAVE A LIFE

or a big repair bill.

SELECT YOUR NEAREST STATION

Your Life May Depend on Your Brakes....

Chevalier One-Stop Service
13th & L Sts.—B1275

Dee Eiche Firestone Service
240-44-46 South 11—B6505-6

Lincoln Wheel and Brake Co.
Successor to W. A. Fisk, the Auto Timer
340 So. 12th St.—F2090

Scientific Brake Service
BILL HARTMAN, Mgr. B2100
Ideal Garage Bldg.—11th & M

THE Auto Hospital
17th & O Streets—B1018

BRITON SPRINGS A SURPRISE AT WORLD PARLEY

(Continued from Page One.)

King George himself who welcomed the vast assembly of statesmen and experts with a solemn exhortation.

"The world is in an unquiet state" the king declared, "and for you gentlemen, who from today begin the work of restoration, the task is heavy. It will not be achieved except through good will and sincere co-operation."

Ralph W. Morrison of Texas, a member of the American delegation, commenting on the prime minister's address said that "aside from a few spots it was a fine speech," and while he did not specify it was understood that by "spots" he alluded to the war debts touch.

Pictures World's Plight.

Premier MacDonald described the economic conference as the greatest assemblage in history. He pictured dramatically the world's plight and declared "self-sufficient nationalism in economics is the death knell of advancing prosperity."

The conference chairman then followed with an impassioned appeal for an international agreement to bring the world from "the depths of misery and unsettlement."

The organization of the conference was completed today and the sessions will be continued tomorrow when Cordell Hull, American secretary of state and chief of delegation is expected to be among the speakers.

CONFERENCE HALL, London, June 12—(AP)—The world economic conference, the most momentous assembly in recent history, got under way this afternoon with delegates from virtually every nation on earth gathered to try to end the big slump.

King George himself, in acknowledgement of the importance of the occasion, formally opened the first plenary session in the great new geological museum in Kensington, despite the fact that he was suffering from severe rheumatism which recently has compelled him to avoid public appearances.

The king-emperor's address was in effect a prayer for the success of the conference which has been called to bring aid to suffering humanity.

Ramsay MacDonald, Great Britain's picturesque prime minister, who is president of the conference, followed with an impassioned plea for co-operation and action, and dealt somewhat with the machinery of the conference.

It was an impressive moment when the dignified figure of the British monarch appeared on the rostrum and he paused for a moment to survey this unique gathering of statesmen and experts representing every race, colors and creed under the sun.

King Asks Co-Operation.

The king appealed to all to cooperate for the sake of the whole world and for the material progress of civilization.

His majesty had arrived amidst cheers from the vast crowd assembled in the street in tribute to their ruler. He entered the assembly hall in the midst of absolute silence, which was the tribute of the conference delegates. He read his speech slowly and in sonorous tones.

After the translation the whole packed hall again stood and the king bowed slowly to the delegates, who bowed in turn. He then walked slowly down the steps, with Prime Minister MacDonald escorting him. Thereupon Mr. MacDonald returned and started his own address after receiving an ovation from the delegates.

He spoke in a buoyant, cheerful strain. The delegates had not stirred during the king's speech, but as Mr. MacDonald started the tension of royal formalities seemed relieved, and ripples of applause ran across the hall as the prime minister emphasized his points.

He began his address with an expression of gratitude to the king and then turned to outline the deplorable condition into which the world economic situation has fallen.

Mr. MacDonald described the occasion as of the greatest importance and referred to the conference as the greatest assemblage in the history of the world. He described the world's plight resulting from falling prices. Mal-distribution in goods and a fall of national income in some countries reaching 45 per cent.

"Cannot Go On."

"This cannot go on," the prime minister declared. "The world is being driven upon a state of things which may well bring it face to face once again—for it has happened on scales of varying extent before now—with a time in which life revolts against hardship, and the gains of the past are swept away by the forces of despair."

Referring to the war debts as another subject "in the front rank of importance," Mr. MacDonald said it was a question which could not be dealt with at the parley, "because obviously this conference is not constituted in such a way as to enable it to consider it and settle the matter."

He declared, however, that the debt problem "must be dealt with before every obstacle to general recovery has been removed, and it must be taken up without delay by the nations concerned. Lausanne has to be completed and this vexed question settled once for all in the light of present world conditions."

The prime minister uttered every word about the war debts slowly and emphatically. The greatest emphasis of his speech was placed on the phrase, "Lausanne has to be completed."

"Gentlemen's Agreement" Mode.

(At the Lausanne conference German reparations were virtually eliminated by the European recipients, who thereupon made a "gentlemen's agreement" that their action would not be effective unless the United States correspondingly scale down the war debts.)

"This conference," Mr. MacDonald continued, "is a sequel to the work done at Lausanne last year when, by a conditional agreement on how to deal with war debts and reparations, Europe was saved from immediate financial collapse."

"The self-sufficient nationalist in economics is the death knell of advancing prosperity," the British prime minister said.

At another point he asked dramatically: "If the world is left to right itself without international agreement, how long is the process of recovery to be? How dark are the depths of misery and unsettlement which have still to be gone through?

"No nation can permanently enrich itself at the expense of others. Mutual enrichment is a condition of individual enrichment."

Sensational Rise In Miscellaneous Tax Collections

WASHINGTON, June 12—(INS)—The sensational increase in miscellaneous internal revenue collections, which include the tobacco, beer and other sales and stamp taxes indicated today that for a full year's operation on the present basis more than $1,500,000,000 would be obtained from that source

Approximately $850,000,000 will be received from these sources fiscal year ending June 30. This is contrasted to about $770,000,000 for income taxes. In the 1932 fiscal year the miscellaneous collection was $503,000,000 and that from income taxes $1,057,000,000.

The manufacturers sales taxes and other new levies of the 1932 revenue act went into effect in July, 1932. Revenues from most of the taxes were satisfactory despite the low estate of business. Gradually the miscellaneous taxes passed the income taxes until they now show an excess of nearly $200,000,000, although the heavily boosted income tax rates were effective beginning with the March payment

For the first eight days of June miscellaneous internal revenue amounted to $30,330,000 more than three times that of the same period last year and compared to $35,411,000 in May, $27,912,000 in April and $25,748,000 in March.

N. U. Faculty Keeps High Morale Despite Cuts, Says Ferguson

"The great body of university faculty people is a loyal group—willing to serve and to sacrifice. The morale of this group has not been shattered although it may have been shaken. Our great task is to preserve the best that we have."

This paragraph is written by Dean O. J. Ferguson, of the college of engineering, relative to the reduced budget under which the University of Nebraska must operate for the coming biennium. The paragraph is contained in the twenty-second annual news letter sent graduates and former students of the engineering college, under the direction of Dean Ferguson.

Edited through the University Extension news service, the booklet contains a review of the past year on the campus.

Bill To Legalize Wines Is Shelved

WASHINGTON, June 12—(AP)—The house ways and means committee voted, 11 to 9, today to postpone until the next session of congress consideration of the Lea bill legalizing naturally fermented wines.

Save in Using...Save in Buying...

KC BAKING POWDER

SAME PRICE today AS 42 YEARS AGO

25 ounces for 25¢

Double Tested! Double Action!

MILLIONS OF POUNDS USED BY OUR GOVERNMENT

Rock Island

Very Low Round Trip Fares to the Pacific Coast

Choice of Routes

GOLDEN STATE
Low Altitude way

SCENIC COLORADO ROUTE
Through the Incomparable Rockies

Via MINNESOTA
Through the 10,000 Lakes Region—National Parks of U.S.A. or Canada

Go One Way—Return Another
Bargains in travel East and West

Let me quote you figures for any contemplated trip

H. C. KENNEDY, Agent, Rock Island Station
2000 "O" St., Lincoln, Nebr., Phone B-2272

ROCK ISLAND LINES

CHURCH SPLIT HERE WIDENED

Rev. Sauer Declines To Surrender His Pulpit To Supply Pastor.

Members of Emanuel Reformed church Monday awaited action by higher authorities after the Rev. Conrad Sauer Sunday refused to give up his pulpit despite temporary suspension.

He was suspended last month by the Nebraska classis of the Reformed church of the United States and Rev. John Klundt of Humboldt came here Sunday as a supply pastor. The congregation of Emanuel's Reformed church, however, instructed him Rev. Sauer would give the sermon.

Rev. Mr. Sauer today declined to discuss the case.

The controversy probably will result in further action by the executive board of the church, headed by the Rev. August Dumin of Norfolk, it was reported.

The controversy may be taken to the civil courts as ownership of the church property is involved. Rev. Mr. Sauer was suspended on technical charges of alienating his congregation from the denominational organization.

Omaha Girl Wins Gorgas Essay Prize

Miss Margaret C. Richeson of Omaha is announced as the Nebraska state winner of a $10 cash prize awarded for every state in the union in what is known as the Gorgas memorial national essay contest. The subject this year was the mosquito as a factor in spreading disease. The competition was open to senior and junior high school students of the country. Next fall a national winner will be selected, to whom $500 cash will be awarded, with an extra allowance of $200 for expenses of a trip to Washington.

Tulsan Confesses Lincoln Robbery

Claude Fisher, alias Piper, 29, confessed after his arrest in the Burlington yards Sunday night to stealing a $75 diamond, a suitcase, several articles of clothing, and $2.50 from the room of Miss Grace Crandall, 139 South Ninth street, in the afternoon, police said. Fisher, who gave his address as Tulsa, claimed he was unable to lead the officers to the spot where he hid the loot, according to the police.

OPPOSES TARIFF REVISION.

MEXICO CITY, June 12—(AP)—Opposition to tariff revision for Mexico on the grounds it would be harmful to industry and labor interests was expressed here by Eucario Leon, secretary general of the crem, Mexican labor group, before the seventh labor party convention Leon asked that a memorial be passed asking the president to instruct Mexico's delegation to the world economic conference not to lower Mexican tariffs.

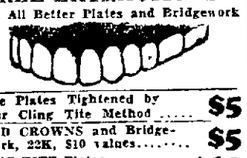
There's No Delay

In getting your dental work finished at Farrington's. You don't have to wait until your payments are made. We'll do your work AT ONCE....you make only a small payment down, then a little at a time, as you earn.



One Day Service

FREE EXTRACTIONS
With All Better Plates and Bridgework



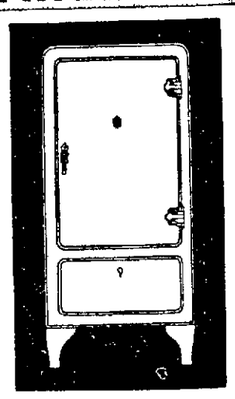
Loose Plates Tightened by Our Cling Tite Method $5
GOLD CROWNS and Bridgework, 22K, $10 values..... $5
CLING-TITE Plates, $20 values $10
PEACH GLO Plates, $60 value $29.50

FARRINGTON Phone B2662

2nd Floor 1st Nat'l Bank Bldg.
Hours 8 to 6
Sun. 10 to 12

Grunow
SUPER-SAFE REFRIGERATOR

first with a SUPER-SAFE REFRIGERANT



Grunow, alone, now offers you CARRENE an amazing refrigerant that is so harmless it can be carried around in open pails like water. ● Yet it is highly efficient in operation, saving time and electric light current. ● Prevents service worries too. The Grunow is mechanically practically service proof.

Convenient Terms Open Evenings By Appointment

ESTABLISHED 1877
Hardy's
GOOD FURNITURE LINCOLN

This is a

Golden Age

Our time is the greatest the world has ever seen. We have more to be happy with. We have better things, greater variety, keener comforts for our choosing, more conveniences to help us in our work, more things that elevate and entertain.

This is the day of better homes, better clothing, better babies, better health, better every thing. Compare any phase of our life with that of years ago and you will find that is better.

And what is the instrument that has made, and is making these better things possible? Advertising!

Advertising is the news of all the looms, all the furnaces, all the laboratories, all the shops, all the stores that are working, planning and building for you.

Because of advertising, luxuries and necessities that once would have been worth a king's ransom, are yours at little cost. Advertising pits merchant against merchant, artisan against artisan, manufacturer against manufacturer, for your benefit. This competition brings out the best there is in everything for your personal benefit.

You wouldn't know about many boons of modern life except through advertising. That is why you are not taking full advantage of the better things today if you overlook the advertisements.

NEWSPAPERARCHIVE®
NEWSPAPERARCHIVE®

Youth Jams Old Guard Into Golf's Back Row

Triumph by Goodman Spells Oblivion For Old-Timers of Links

BY DAVIS J. WALSH.

NEW YORK, June 12 — (INS) — There's something vague and beautiful on the records about the Old Guard, which dies but never surrenders, though I think the man, if properly approached, might have worked up a pretty good case for the old fullback and, besides, death is a form of surrender. If you don't think so, you should have seen the Old Guard dying out there in the hot sun of Saturday as the national open golf championship came down to its theatrical finish at the North Shore Golf club, Chicago. It was more than death. It was a surrender to the inevitable.

Not Even Adjacent.

Well out in front were Johnny Goodman, 23, and Ralph Guldahl, 22, finishing one-two for the title at 287 and 288, respectively. Next in line was Craig Wood at 290. Nearest of the Old Guard were Walter Hagen and Tommy Armour, five strokes back. The rest weren't near; they weren't even adjacent. The old line in its entirety simply expired—gallantly, perhaps, but with certainty. And I think it was permanent.

Some felt that this was no more than a circumstantial error and, indeed, when Hagen shot that record-tying 66 on the final round, many were voluble in their regret that he hadn't done this when he needed it. The point probably is that he did it because he didn't need it. In his salad and cucumber days, it might have been the other way around. But that's age. It gives you sense and all it takes in return is maybe the covering on your arteries.

Youth Plays Big Part.

Youth, anyhow, is 30 per cent of all the factors that go into the making of four rounds of championship golf. Shot-making is about 50 per cent and the rest is equal parts of experience, temperament and luck.

Goodman has more than an ample share of the first four and no less an authority than Bobby Jones has intimated rather broadly that he even has the fifth. But he can win without it. I'm not impressed with the fact that he seemed to back into this championship with his 76 on the fourth round.

Jones himself did much the same at Winged Foot in 1929, the point being that both were overtaken by the law of averages. They had had their fling. A reaction was ordained.

This didn't alter the fact in Goodman's case, that he had shot a successive 66 and 70 to win the tournament before the fourth round even started. All he did in that round was to keep it won. Moreover, he didn't wait until he was 15 strokes back to shoot his 66. He did it when everybody had a chance and his own was no better and, in some cases, worse than the other fellow's.

Dead to Stay Dead.

Offhand, I should say that Goodman is one of the reasons that will keep the Old Guard dead. He may not start another amateur dynasty like Jones's, but now that he has won his first major championship, he'll be harder than ever to beat. And, in truth, this always was difficult enough.

Guldahl must be a golfer to shoot those rounds of 70 and 71 and rush from nowhere to within a single stroke of the title. He's a tremendous hitter and, if he missed putts at the fifteenth, sixteenth and eighteenth, who is there who doesn't and won't?

Craig Wood was impressive at 290 and he's comparatively young. So are the Dutras, Olin and Mortie. Gus Moreland, the amateur, is only a boy, but nobody looked better in the stretch than he did with his 71-72 for a total of 295. Johnny Revolta, just a kid, is a much better golfer than his tie for thirteenth indicated. They say he has come on a lot from his short, choppy swing of other years and doubtless he'll come further.

Diegel's Race Is Run.

Altogether, it seemed to be a young man's tournament. Leo Diegel was never close. They say it wasn't his golf course. Still, a champion should be able to play all courses under all conditions.

Johnny Farrell is thinner than ever and his putter, once his friend and counsellor, now plays him false. John still is capable of fine rounds. But he can't string four of them together.

The tournament also wiped out the Mac Smith delusion, finally and forever. He was just another tired, old man as he sighted the line to the pin at the final green and then popped the ball less than five feet.

Has Sarazen Slipped?

As for Sarazen, the champion who finished out behind the back fence at 303, I wouldn't want to say that a double winner of only a year ago could be through now. But some are not so sure.

Armour, of course, had his day, but I think it is significant that it was the first day, not the last. Thomas faded like an old wall flower after his dazzling 68 of the first round, five strokes ahead of the field.

Hagen? We've already gone into that. He didn't have it when he could have won; only when he couldn't.

STANDINGS TODAY

NEBRASKA LEAGUE

	W	L	Pct		W	L	Pct
Norfolk	19	9	704	Soo Falls	13	14	.481
Beatrice	13	14	481	Lincoln	9	18	333

AMERICAN LEAGUE.

	W	L	Pct		W	L	Pct
New York	33	17	.660	Cleveland	28	25	528
Wash ton	31	22	.585	Detroit	25	27	.481
Chicago	28	23	.549	St. Louis	18	35	340
Phila	26	22	542	Boston	16	34	320

NATIONAL LEAGUE

	W	L	Pct		W	L	Pct
New York	29	18	617	Cincinnati	25	26	490
St Louis	30	21	.588	Brooklyn	20	26	435
Pittsb gh	29	21	.580	Boston	22	29	.431
Chicago	28	25	.528	Phila	17	34	333

AMERICAN ASSOCIATION.

	W	L	Pct		W	L	Pct
Colum's	33	17	660	Mil'w'kee	25	27	.481
Ind polis	30	20	.600	Toledo	26	29	473
Minn p lis	29	25	.537	Louisville	23	31	.426
St. Paul	27	28	.491	K. C	21	37	362

WESTERN LEAGUE.

	W	L	Pct		W	L	Pct
Omaha	17	10	629	St Joseph	14	14	.500
Hutch son	16	11	593	D Moines	14	14	.500
Sp gfield	15	12	556	Topeka	11	16	407
Joplin	15	13	536	Muskogee	7	19	.269

STARS ON MARK DO THEIR STUFF

Aces of Cinders Sport To Compete This Week In Windy City.

BY WILLIAM WEEKES.

CHICAGO, June 12—(AP) — Two days and a night of rare track and field entertainment will be presented at Soldier field Friday and Saturday in the national collegiate and national inter-scholastic championship meets.

From the entry list for the N. C. A. A. carnival, the finals of which will be held Saturday night, there is no indication that any record, except the 100-yard dash, will be safe. The prep stars, entered from all sections of the country have made great marks during the season, promising a grand assault on records in their meet, in which the finals will be decided Saturday afternoon.

The struggle for the N. C. A. A. team title probably will involve Southern California, Stanford, Indiana and Michigan. The Hoosiers won the trophy last year.

Competition for Cunningham.

Originally an individual championship meet, the individual will more than ever this year hold the spotlight. Ralph Metcalfe, Marquette university's negro flyer, probably will have little difficulty in the dashes, but outside of that, no one, not even Glenn Cunningham of Kansas university, the indoor season's most brilliant middle distance star, is considered certain of victory.

Cunningham will try for two championships—the mile and the half mile. But he must beat Charles Hornbostel, Indiana's iron man, in both races. Cunningham won the mile last year in the American record time of 4:11.1. Hornbostel won the half-mile. In the shorter race, both must beat Ben Eastman of Stanford, world record-holder for the distance.

Bill Bonthron of Princeton, winner of the 800 and 1,500-meter races in the I. C. 4-A championships, may also arrange to compete and further complicate the situation.

Krenk To Hurl For Power In Night Game

Ernie Krenk will do the pitching for the Iowa-Nebraska Power baseball club in a City league game at Landis field Wednesday night. Nietzel or Bool will be at the receiving end.

Powers meets Roberts Dairy in the first night game of the City league season.

Texas League.

Tulsa, 4 Dallas, 3.
Oklahoma City 6, Fort Worth, 10.
Galveston, 4, Houston 2.
Beaumont 3, San Antonio 5.

Northern League.

Winnipeg, 9 Eau Claire 8
Brainerd 7-4 Superior 1-8
Crookston, 6, Fargo, 3

American Association.

Milwaukee 6-5 Columbus, 5-14.
Kansas City 13-8 Toledo 9-5
St. Paul 7-7, Louisville, 2-8
Minneapolis 5-1, Indianapolis 1-4.

Week End Sport Briefs.

GOLF

CHICAGO—Goodman's 287 wins national open with Guldahl one stroke behind.

ALBANY, Ga.—Aniela Goldthwaite wins southern women's crown beating Mrs. Ben Fitzhugh 1 up.

RACING

NEW YORK—Hurry Off, 12 to 1 shot, wins Belmont Stakes and $50,000. Black Buddy captures National Stallion Stakes.

CHICAGO—Seventh Hand, paying 50 to 1, takes P. M. Swifter Handicap.

CHANTILLY—Marcel Boussac's Thor wins French derby.

TENNIS.

LOUISVILLE—Parker beats Lott 5-7, 6-2, 6-2, 8-6 for Kentucky title.

FORT BENNING, Ga.—Grant defeats Hines 6-3, 9-11, 5-7, 9-0, 6-4 in Cotton States finals.

BROOKLINE, Mass.—Boston women's team defeats New York 5-4, to regain Sears cup.

HARTFORD, Conn.—Hall whips Bowman 6-2, 6-4, 6-4, to win New England crown.

BERLIN—Japan eliminates German Davis cup team 4-1.

LONDON—Australia gains 2-0 lead over South Africa in Davis cup series.

BALTIMORE—Bell beats Jacobs in the state finals.

GENERAL.

[illegible]

DETROIT—Cummings wins 100 mile dirt track race.

Western League.

Springfield 7-7 Topeka 8-4
Des Moines 0-20, Hutchinson 10-7
Joplin 4-10 St. Joseph 10-5
Omaha 4-15 Muskogee 7-3

ACROSS the NET

TENNIS LEAGUE RESULTS

Three matches in the men's league and three in the ladies leagues were played Sunday. In the Capitol City [illegible] Smith and Rees, Teachers, beat Bloom and Bloom, Typewriters, 6-2, 6-2. In the [illegible] loop Porterfield and Butler [illegible] won over Swartz and E. Weaver [illegible] and Denman and Waters, Telephones [illegible] beat Heald and Yost [illegible].

In the [illegible] Cockle and George beat [illegible] Heard beat Smith and Sm[illegible] 6-2, 6-4.

LINCOLN ON TOP IN TENNIS DUEL

Netters of Capital City In Slashing Victory Over Omaha.

BY GREGG McBRIDE.

OMAHA, Neb, June 12—The Omaha Tennis club received its most decisive defeat in local racquet history Sunday afternoon when the 10-man team of the Lincoln Tennis club hung a 11-4 defeat on the Omaha netsters in the first of a series of four inter-city matches. The capital city team had a convincing edge in both singles and doubles competition, winning seven of the 10 singles matches and capturing four of the five doubles events.

Paul Halpine, Omaha city champion, defeated Paul Mahood, Lincoln city and state champion, in the feature match of the day. Halpine captured the first set with the loss of only one game, but Mahood rallied to take the second set at 6-4 and had match-point on the third set before he lost it at 5-7.

Hoag Defeats Cassidy.

Art Hoag, who has returned to Nebraska tennis circles this summer, surprised Omaha fans by defeating Leo Cassidy, recent winner of the Omaha Tennis club spring tournament. Hoag lost the first set after 10 hard-fought games, but uncorked a spectacular overhead to sweep through the next two sets with the loss of a single game.

In the doubles, Hoag teamed with Wilbur Haegen to beat Paul Halpine and Jack Ringwalt, state championship pair, in three long sets, 6-4, 5-7, 8-6. A return match will be played at the Lincoln Tennis club during July.

Summary of Matches.

Paul Halpine (O) beat Paul Mahood (L) 6-1 6-4 7-5
Art Hoag (L) beat Leo Cassidy (O), 4-6 6-0 6 2
Wilfred Kruse (L) beat Charles Fleming (O), 6-4, 6-0
George Dobson (L) beat Dick Zoesch (O) 6-4, 5-5, default
Wilbur Haegen (L) beat Jack Ringwalt (O) 6-3 5-7, 2-2, default
Sig North (L) beat Herb Meile (O), 6 3 5-7 6-3
Gregg McBride (L) beat Joe Cohen (O), 6-1 6-1
Fred Watson (O) beat Nell Lane (L), 3-6 6-3, 6-4
Harold Sherman (L) beat Vic Wilson (O) 6-2 6-4
Charles Robinson (O) beat Lewis Huffman (L), 6-4 8-6
Hoag and Haegen (L) beat Halpine and Ringwalt (O), 6-4 5-7, 8-6.
Dobson and North (L) beat Cassidy and Fleming (O), 6-1, 6-4
Ray Phelps and Meile (O) beat Mahood and McBride (L) 6-3 7-5
Kruse and Lane (L) beat Wilson and Cohen (O), 6-3, 6-1
Sherman and Huffman (L) beat Art Parmalee and Robinson (O), 6-0, 6-4.

PROS COMPETE IN SPECIAL TOURNEY

CHICAGO, June 12—(INS)—Because some of the professionals were in a hurry to get home and consequently played two rounds in a single day, there were two leaders today in the $1,000 North Shore open golf tournament.

One is Frank Walsh of Bryn Mawr, runner-up for the national pro championship last year. Walsh cut two strokes off par with a 70 for the best single round of the day. The other is Ky Laffoon, Denver professional, who took the 36-hole lead with a 72 and a 73.

Other 36-hole scores: Bill Schwartz, St. Louis, 147; Bob Barnett, Washington, D. C, 147; Orville White, St. Louis, 148; Al Espinosa, Akron; 148; Bobby Cruickshank, Richmond, Va, 149 and Mel Shorey, Washington, 151.

Jockey Victim Lake Michigan Drowning

CHICAGO, June 12—(INS)—The body of Eugene James, 20, who rode Burgoo King to a Kentucky derby victory in 1932, was sent to Louisville today for burial. James was drowned in Lake Michigan yesterday when he attempted to swim out to a breakwater.

COLLINS BACK TO BASEBALL DUDS

Mack Invites Eddie To Serve as Coach For A. L. All-Stars.

CHICAGO, June 12—(AP)—Eddie Collins, vice-president and general manager of the Boston Red Sox, will get back into uniform when the stars of the American and National leagues meet at Comiskey park July 6.

Collins has accepted an invitation from Connie Mack, his old boss, who will manage the American leaguers, to serve as coach. Mack also will be assisted by Art Fletcher, New York Yankee coach and a former star shortstop with the New York Giants under John McGraw, who will lead the National league team.

The latest voting on National leaguers:

First base—Terry, New York, 102,211; Bottomley, Cincinnati, 30,-159.

Second base—Frisch, St. Louis, 99,497; W. Herman, Chicago, 21,827.

Third base—Traynor, Pittsburgh, 104,387; English, Chicago, 21,557.

Shortstop—Bartell, Philadelphia, 84,133; Vaughan, Pittsburgh, 44,669.

Outfield — Klein, Philadelphia, 120,923; P. Waner, Pittsburgh, 83,-748, O'Doul, Brooklyn, 74,544.

Pitchers — Hubbell, New York, 105,083; Warneke, Chicago, 99,392; Lucas, Cincinnati, 36,614.

Catchers—Hartnet, Chicago, 121,-454; J. Wilson, St. Louis, 36,451.

Coast Spurns Bear U. Plan

SPOKANE, Wash., June 12—(AP)—Pacific Coast conference colleges and universities may broadcast 1933 football games, under certain restrictions, but they cannot recruit promising prep school athletes without running into trouble.

These two decisions comprise the chief business transacted by faculty representatives and graduate managers of the 10 conference schools at the semi-annual meeting here last week-end.

Editor's note: The University of California announced recently that an alumni organization at the Berkeley institution, known as the "Big C," would operate in the open with a recruiting scheme designed to attract promising athletes to California U.)

Max Falls Hard For Beautiful Actress



HOLLYWOOD, Cal, June 12—(INS)—Displaying a "championship smile," Miss June Knight, pretty musical comedy star, today embarked upon a motion picture career with a hint that her romance with Max Baer, prominent heavyweight fighter, may lead to marriage.

"Are the wedding bells going to ring for us? Well, you never can tell," said Miss Knight evasively, but huge boquets of roses and frequent telegrams from Baer seem more positive in nature.

"Max, you know, still is a married man and there's plenty of time for lots to happen. Are we still that way about each other? What do you think?" and Miss Knight flashed that "championship smile."

Miss Knight delayed her visit to the coast long enough to watch Baer defeat Max Schmeling last Thursday night.

Mrs. Dorothy Baer has pending a divorce suit in Sacramento, Cal, against the big heavyweight, charging cruelty.

Major League LEADERS

AMERICAN LEAGUE.

Batting — Simmons, White Sox, .381; Chapman, Yankees, .371.
Runs—Gehrig, Combs, Yankees, 46.
Runs batted in—Simmons, White Sox, 51, Foxx, Athletics, 50.
Hits—Simmons, White Sox, 80; Manush, Senators, 73.
Doubles—Burns, Browns, Averill, Indians, 16.
Triples—Combs, Yankees, 9; Goslin, Senators, 6
Home runs—Ruth, Yankees, Foxx, Athletics, 14
Stolen bases—Walker, Tigers, 11; Chapman, Yankees, 7.
Pitching—Brennan, Yankees, 5-0; Grove, Athletics, 9-2.

NATIONAL LEAGUE.

Batting—Martin, Cardinals, .367, Davis, Phillies, 341.
Runs—Martin, Cardinals, 42, W. Herman, Cubs, 33.
Runs batted in—Klein, Phillies, 43; Hartnett, Cubs, 41.
Hits—Fullis, Phillies; Martin, Cardinals, 72
Doubles—Klein, Phillies, 17; P. Waner, Pirates; Martin, Cardinals, 15.
Triples—Frisch, Martin, Cardinals; P Waner, Vaughan, Suhr, Pirates, Bottomley, Reds, 6.
Home runs—Berger, Braves, 11; Klein, Phillies; Hartnett, Cubs, 10
Stolen bases—Martin, Frisch, Cardinals, 8.
Pitching — Hallahan, Cardinals, 7-2; Cantwell, Braves, Fitzsimmons, Giants, 7-3.

Southern Association.

Nashville, 1-1, Chattanooga, 2-3.
Atlanta 2, Knoxville 5
Memphis, 1-1, Birmingham, 7-3.

Big League Box Scores.

National League.

AT ST. LOUIS.

Pitts'bg	ab	h	o	a	St. Louis	ab	h	o	a
L Waner lf	6	4	1	0	Martin 3b	4	2	0	3
P Waner rf	6	0	3	2	Frisch 2b	5	2	3	8
Vaughan ss	4	2	0	4	Orsatti cf	5	2	1	0
Traynor 3b	5	3	5	3	Collins 1b	5	4	10	1
Lindstr m cf	5	1	1	0	L. Watkins rf	5	2	2	0
Suhr 1b	4	2	8	0	Medwick lf	5	3	5	0
Thevenow 2b	4	2	1	2	Wilson c	4	0	2	1
Padden c	3	0	6	3	Durocher ss	4	1	3	3
Grace c	0	0	2	0	Hallahan p	4	1	1	1
Meine p	1	0	0	0	Carleton p	0	0	0	0
Hoyt p	0	0	0	0	Dean p	0	0	0	0
Kremer p	0	0	0	0					
Harris p	0	0	0	0					
aComor'sky	1	0	0	0					
bYoung	1	1	0	0					
cPiet	1	0	0	0					
dFinney	1	1	0	0					
Totals	42	16	27	14	Totals	41	17	27	17

aBatted for Meine in fifth, bBatted for Hoyt in seventh, cBatted for Padden in ninth, dBatted for Kremer in ninth

Pittsburgh .... 000 001 00 10—11
St. Louis .... 022 000 03 0— 7

Runs: L Waner, Vaughan 2, Traynor, Lindstrom, Suhr, Thevenow 2, Piet 2, Finney, Collins 2, L. Watkins 2, Medwick 2, Hallahan. Error: Padden 2, Martin, L. Watkins. Runs batted in: Durocher 3, Medwick 2, Hallahan, Traynor 3, Frisch, L Waner 4, Suhr, Lindstrom, Thevenow, Finney. Two base hit: Watkins, Medwick 2, Traynor. Three base hit: Collins. Sacrifice: Finney. Double play: Durocher to Frisch to Collins. Left on base: Pittsburgh 9, St. Louis 8. Base on balls: Off Hallahan 3, Kremer 1, Dean 1. Struck out: By Meine 2, Hoyt 2, Hallahan 2, Kremer 1, Harris 1. Hits: Off Meine 8 in 4 innings, Hoyt 2 in 2, Kremer 6 in 2, Harris 1 in 1, Hallahan 11 in 8 1-3, Carleton 2 in 0, Dean 3 in 2-3. Wild pitch: Dean. Passed ball: Wilson. Winning pitcher: Kremer. Losing pitcher: Carleton. Umpires: Barr, Pfirman and Quigley. Time 2 45.

SECOND GAME

Pittsburgh ....010 100 001—3 7 1
St. Louis ....000 000 000—0 8 2

Batteries: French and Grace, Walker, Mooney and O'Farrell

AT NEW YORK.

Phila	ab	h	o	a	New York	ab	h	o	a
[illegible]					G. Davis cf	4	2	3	0
Bartell ss	5	2	2	2	Critz 2b	5	1	3	5
Klein rf	4	1	4	1	Ott rf	5	1	3	0
Hurst 1b	4	1	9	1	Peel lf	5	1	0	0
Whitney 3b	4	1	2	3	Terry 1b	4	2	11	1
Lee lf	4	1	3	0	Vergez 3b	4	3	0	2
V. Davis c	3	0	4	0	Mancuso c	4	0	3	1
Finn 2b	4	1	1	0	Ryan ss	3	0	2	[illegible]
Elliott p	4	1	0	1	Jackson ss	1	3	1	1
					Schumacher p	0	0	1	1
					Bell p	1	0	0	1
					aJames	0	0	0	0
					Salveson p	0	0	0	0
					bRichards	1	0	0	0
					Luque p	0	0	0	0
					cLeslie	1	1	0	0
					Spencer p	0	0	0	1
Totals	37	11	27	8	Totals	38	11	27	15

aBatted for Bell in fifth; bBatted for Salveson in seventh; cBatted for Luque in eighth

Philadelphia .... 000 610 000—7
New York .... 030 001 010—5

Runs: Fullis, Bartell, Klein 2, Hurst, Whitney, V. Davis; Peel, Terry 2, Vergez 2. Error: Elliott, G. Davis, Critz. Runs batted in: Vergez 4, Hurst 3, Whitney 2, Elliott 2, Leslie. Two base hit: Hurst. Three base hit: Klein. Home run: Vergez 2. Stolen base: G. Davis, Fullis. Double play: Spencer to Jackson to Critz. Left on base: New York 8, Philadelphia 4. Base on balls: Off Elliott 2, Schumacher 1. Struck out: By Schumacher 2, Elliott 3, Spencer 1. Hits: Off Schumacher 4 in 3 1-3 innings, Bell 3 in 1 2-3, Salveson 1 in 2, Luque 1 in 1, Spencer 2 in 1. Losing pitcher: Schumacher. Umpires: McGrew and Magerkurth. Time 2.19.

AT CINCINNATI.

Chicago	ab	h	o	a	Cincinnati	ab	h	o	a
English 3b	4	1	1	0	Adams 3b	4	1	1	1
W Herman 2b	5	3	2	4	Moore cf	5	2	3	0
F Herman rf	5	1	0	0	Bottomley 1b	4	1	12	0
Stephensn lf	5	2	6	0	Hafey lf	4	2	3	1
Demaree cf	5	2	1	0	Rice rf	2	1	2	0
Grimm 1b	3	1	7	1	Morrissey 2b	3	2	3	6
Hartnett c	1	0	2	3	Bluege ss	3	0	0	3
Campbell c	3	1	2	1	Hemsley c	4	1	3	1
Jurges ss	1	0	1	0	Johnson p	1	0	0	0
Koenig ss	3	2	2	0	Frey p	3	1	0	3
Grimes p	0	0	0	0					
Tinning p	3	1	0	1					
aHenerick	1	0	0	0					
Nelson p	0	0	0	1					
Totals	39	14	24	11	Totals	33	11	27	15

aBatted for Tinning in eighth

Chicago .... 001 200 100—4
Cincinnati .... 400 001 00x—5

Runs: English, W Herman, Campbell, Koenig, Moore 2, Bottomley, Hafey, Rice. Error: W. Herman, F Herman, Campbell, Frey. Runs batted in: Stephenson, Demaree, Tinning 2, Hafey 2, Rice 2, Hemsley. Two base hit: W Herman, Demaree, Koenig, Hafey. Sacrifice: English, Adams, Rice. Double play: Morrissey to Bottomley. Left on base: Chicago 10, Cincinnati 9. Base on balls: Off Tinning 3, Johnson 1. Struck out: By Tinning 3, Nelson 1, Johnson 1. Hits: Off Grimes 4 in 1-3 inning, Tinning 6 in 6 2-3, Nelson 1 in 1, Johnson 9 in 3, (none out in fourth). Wild pitch: Frey 2. Winning pitcher: Frey. Losing pitcher: Grimes. Umpires: Stark, Klem and Rigler. Time 2 10.

SECOND GAME

Chicago .... 200 200 410—9 13 2
Cincinnati .... 020 051 000—8 9 4

Batteries: Bush, Nelson and Hartnett, Lucas, Benton, Quinn, Stout and Lombardi.

AT BROOKLYN

Boston	ab	h	o	a	Brooklyn	ab	h	o	a
Knothe 3b	4	2	0	2	Boyle cf	5	2	2	0
Mowry lf	4	1	3	0	Judge 1b	4	1	11	1
Moore rf	3	1	1	0	O'Doul lf	4	0	1	0
Berger cf	3	0	2	0	Frederick rf	4	1	4	0
R Jordan 1b	4	1	13	2	Cuccinello 2b	4	1	2	6
Urbanski ss	4	1	1	1	Stripp 3b	3	0	0	1
Hogan c	4	1	2	0	Outen c	4	1	5	0
Maranville 2b	4	1	3	8	J. Jordan ss	4	2	1	3
aFrnkhse p	2	1	0	1	Thurston p	1	0	0	1
Cantwell p	2	0	1	0	Clark p	0	0	0	0
					aTaylor	1	1	0	0
					Beck p	1	0	1	0
					bWilson	0	0	0	0
					c[illegible]	0	0	0	[illegible]
Totals	34	9	27	14	Totals	35	9	27	12

aBatted for Clark in fifth, bBatted for Beck in ninth, cRan for Wilson in ninth

Boston .... 100 050 000—6
Brooklyn .... 000 130 000—4

Runs: Knothe, Mowry, Moore, Urbanski, Maranville, Frankhouse, Boyle, Judge, Outen, Taylor. Runs batted in: Berger, Hogan, Knothe, Moore [illegible] Frederick, Taylor, Boyle, Judge. Two base hit: Judge, Cuccinello, Outen. Three base hit: Boyle. Home run: Moore. Stolen base: Urbanski. Sacrifice: Moore. Double play: [illegible] to J. Jordan. Left on base: Boston 4, Brooklyn 5. Base on balls: Off Thurston 1, Clark 1, Frankhouse 1, Cantwell 1. Struck out: By Beck 5, Cantwell 2. Hits: Off Thurston 6 in 4 1-3 innings, Clark 1 in 2-3, Beck 2 in 4, Frankhouse 6 in 4 1-3, Cantwell 3 in 4 2-3. Winning pitcher: Cantwell. Losing pitcher: Thurston. Umpires: Reardon and Moran. Time 1 55.

SECOND GAME.

Boston .... 000 000 200—2 6 2
Brooklyn .... 010 300 01x—5 8 0

Batteries: Zachary, Seibold and Hargrave, Mungo, Beck and Lopez.

American League.

AT BOSTON.

New York	ab	h	o	a	Boston	ab	h	o	a
Combs cf	6	2	4	0	R. Johnson rf	4	2	1	0
Sewell 3b	3	0	0	3	McManus 3b	4	1	2	1
Ruth lf	3	1	0	0	Cooke cf-lf	3	1	2	0
Byrd lf	0	0	0	0	Alexander 1b	5	1	9	1
Gehrig 1b	3	1	13	0	Hodapp 2b	5	1	0	5
Chapman rf	3	2	1	0	Ferrell c	4	2	7	1
Lazzeri 2b	2	0	0	5	Jolley lf	4	1	1	0
Dickey c	4	1	8	2	Oliver cf	0	0	0	0
Lary ss	0	0	0	1	Werber ss	4	1	5	3
Crosetti ss	4	0	1	3	Rhodes p	1	0	0	2
Ruffing p	1	0	0	0	Welch p	2	0	0	0
Brennan p	2	1	0	1	Pipgras p	0	0	0	0
Brown p	1	1	0	1					
aWalker	1	1	0	0					
Pennock p	0	0	0	0					
Jorgens c	1	0	0	0					
Totals	34	10	27	16	Totals	36	10	27	13

aBatted for Brown in eighth

New York .... 000 031 013—8
Boston .... 001 300 120—7

Runs: Combs, Sewell, Ruth, Gehrig, Chapman, Dickey, Lary, Walker, R Johnson, Cooke, Alexander, Hodapp, Ferrell, Jolley, Werber. Error: Lazzeri, Crosetti; R Johnson 2, Jolley. Runs batted in: Chapman 3, Gehrig 2, Combs, Ruffing, Walker, Ferrell 2, R. Johnson, McManus, Hodapp, Jolley 2. Two base hit: Ruth, McManus, Werber. Three base hit: Ferrell. Home run: Gehrig, Chapman, Walker, Jolley. Stolen base: Gehrig. Sacrifice: Chapman, Cooke. Double play: Alexander to Werber to Alexander, Ferrell to McManus, Hodapp to Werber to Alexander. Left on base: New York 11, Boston 7. Base on balls: Off Brennan 4, Rhodes 9, Welch 2. Struck out: By Brennan 3, Brown 2, Rhodes 3, Welch 2, Pipgras 2. Hits: Off Brennan 5 in 4 innings (none out in fifth), Brown 2 in 3, Pennock 2 in 4 2-3, Welch 7 in 3 1-3, Pipgras 1 in 1. Winning pitcher: Pennock. Losing pitcher: Pipgras. Umpires: Dinneen, Van Graflan. Time 2:46.

SECOND GAME.

New York .... 404 001— 9 13 4
Boston .... 101 522—11 16 3

(Game called account Sunday law.)

Batteries: Ruffing, Moore and Dickey; Kline, Welland, L Brown, Pipgras and Gooch.

AT CHICAGO.

Detroit	ab	h	o	a	Chicago	ab	h	o	a
White cf	3	0	3	0	Hayes 2b	5	1	1	7
Owen 3b	3	0	2	4	Haas cf	2	1	4	0
Gehringer 2b	4	0	2	1	Swanson rf	2	0	1	0
Stone rf	4	2	4	0	Simmons lf	4	4	6	0
Walker lf	4	1	0	1	Appling ss	4	0	3	0
Greenberg 1b	3	1	7	1	Kress 1b	4	1	11	0
Rogell ss	4	1	5	4	Dykes 3b	3	1	0	0
DeSautel c	3	0	1	0	Berry c	4	2	1	0
aDavis	1	0	0	0	Gaston p	4	0	0	3
Frasier p	3	0	0	0					
Totals	32	5	24	11	Totals	32	10	27	10

aBatted for DeSautel in ninth.

Detroit .... 100 000 000—1
Chicago .... 002 030 10x—6

Runs: White, Haas 2, Swanson 2, Simmons 2. Error: Greenberg, DeSautel. Runs batted in: Stone, Simmons 6. Two base hit: Hayes. Home run: Simmons 2. Stolen base: Appling, Kress. Sacrifice: Swanson. Double play: Rogell to Gehringer to Greenberg. Left on base: Detroit 7, Chicago 7. Base on balls: Off Frasier 4, Gaston 3. Struck out: By Frasier 1, Gaston 1. Wild pitch: Frasier. Umpires: Moriarty and Geisel. Time 1 44.

SECOND GAME.

Detroit .... 110 000 012—5 9 1
Chicago .... 000 200 010—3 9 4

Batteries: Rowe and Hayworth, DeSautels, Lyons and Grube, Berry.

AT CLEVELAND

St. Louis	ab	h	o	a	Cleveland	ab	h	o	a
Shar'n 3b-2b	4	1	3	4	Porter rf	4	0	1	0
West cf	4	1	3	0	Cissell 2b	4	1	5	5
Garms lf	4	1	1	0	Boss 1b	4	1	12	1
Campbell rf	4	1	1	0	Averill cf	3	0	1	0
Burns 1b	4	1	11	1	Vosmik lf	4	1	2	0
Storti 2b	3	0	3	3	Kamm 3b	2	0	0	2
Gullic 3b	0	0	0	0	Pytlak c	3	1	3	1
Levey ss	4	1	3	4	Knick'rbkr ss	4	0	5	6
Shea c	3	2	4	2	Harder p	2	0	1	3
aReynolds	1	0	0	0	Hildebrand p	1	1	0	0
Ruel c	0	0	0	0					
Hadley p	4	0	0	1					
Totals	35	8*	29	15	Totals	31	5	30	18

*Two out when winning run scored; aBatted for Shea in tenth

St. Louis .... 000 000 000 0—0
Cleveland .... 000 000 000 1—1

Run: Vosmik. Error: Levey. Runs batted in: Hildebrand. Two base hit: Cissell, Burns. Sacrifice: Kamm. Double play: Harder to Knickerbocker to Boss, Knickerbocker to Cissell to Boss, Storti to Levey to Burns. Left on base: St. Louis 6, Cleveland 6. Base on balls: Off Harder 1, Hadley 4. Struck out: By Harder 2, Hadley 2. Hits: Off Harder 8 in 9 1-3 innings, Hildebrand 0 in 2-3. Winning pitcher: Hildebrand. Umpires: Owens, Kolls and Ormsby. Time 2 09.

AT WASHINGTON

Phila	ab	h	o	a	Washg'tn	ab	h	o	a
Bishop 2b	4	0	5	3	Myer 2b	4	2	4	2
Cramer cf	5	2	0	0	Manush lf	5	2	1	0
Johnson lf	4	1	1	1	Goslin rf	5	4	2	0
Coleman rf	5	2	2	0	Cronin ss	5	3	4	4
Foxx 1b	5	2	9	1	Schulte cf	5	3	5	0
Cochrane c	2	1	2	1	Kuhel 1b	4	0	8	0
Madjeski c	3	1	1	1	Bluege 3b	4	2	0	2
Higgins 3b	4	2	1	2	Sewell c	5	2	7	0
Williams ss	4	1	3	[illegible]	Crowder p	4	1	0	1
Mahaffey p	1	0	1	1					
Freitas p	1	0	0	0					
Peterson p	1	0	0	2					
Coombs p	0	0	0	0					
aFinney	1	0	0	0					
Totals	40	12	24	15	Totals	41	19	27	9

aBatted for Peterson in eighth

Philadelphia .... 202 000 420— 8
Washington .... 320 041 03x—13

Runs: Bishop, Cramer 2, Foxx 2, Madjeski, Myer 2, Manush 2, Goslin 3, Cronin 3, Schulte, Bluege, Crowder. Error: Williams, Freitas, Cronin. Runs batted in: Coleman 2, Foxx 2, Goslin 2, Schulte 6, Myer, Sewell, Williams 2, Cronin. Two base hit: Myer, Schulte 2, Cramer, Goslin 2, Sewell, Williams. Three base hit: Myer, Coleman. Home run: Foxx, Schulte. Sacrifice: Bluege. Left on base: Washington 7, Philadelphia 9. Base on balls: Off Crowder 2, Freitas 1, Peterson 1. Struck out: By Crowder 2. Hits: Off Mahaffey 6 in 2 innings, Peterson 3 in 2 2-3, Freitas 5 in 2 1-3, Coombs 5 in 1. Losing pitcher: Mahaffey. Umpires: McGowan, Hildebrand and Summers. Time 2 09.

GOODMAN FACES BIG OBJECTIVE

Johnny Has Keen Desire Win Amateur Title At Cincinnati.

BY ALAN GOULD.

NEW YORK, June 12 — (AP) — Johnny Goodman, sensational amateur winner of the 1933 national open gold championship, isn't going to turn professional for at least two big reasons, although he might "cash in" on his brilliant victory at Chicago to the tune of $25,000 within the year.

The 23-year-old Nebraskan's two big objectives are to add the national amateur championship to his laurels at Cincinnati this September, duplicating the rare "double" achieved only by Chick Evans and Bob Jones, thereby making it impossible for the United States Golf association to leave him off the Walker cup team again when the forces are assembled for a British invasion in 1934.

If there's one factor besides a naturally keen and aggressive spirit that has spurred Johnny Goodman to the heights of golf within the past year, it is that he was not named among the 10 leading American amateurs for the 1932 Walker cup team. It irritated the mid-west and filled the Omaha youth with a determination to prove it was a big mistake.

Tops Them All Now.

Most everyone recalls how Goodman, carrying on a solo vendetta, trounced three stars of the Walker cup team in the last national amateur at Baltimore, including Captain Francis Ouimet. He was the best American in the tournament, even though he lost in the final to Ross Somerville of Canada.

Now that he holds the national open championship, no golfer in the United States, amateur or professional, can dispute Goodman's place at the top of the list. Whether or not Johnny can sustain his present dazzling pace and go on to a succession of triumphs, the fact today is that he has picked up where Robert T. Jones, Jr, left off in 1930 as golf's foremost "double threat." He's a champion at 23 and getting better.

That "Compact Swing."

The Nebraskan is much along the aggressive type of Gene Sarazen, who never figured in the defense of his title and wound up in a tie for twenty-sixth place, 16 strokes behind the winner. Goodman has what the professionals describe as a "compact swing." He used the overlapping grip, hits the ball with a slightly shut club face and generally gets a low-flying shot.

His iron play is perhaps his strongest point, but he is a consistent putter and has streaks of sheer genius around the greens. He holed out twice from off the green for eagles during the championship. He took only 26 putts on each of his sub-par rounds, but he seldom left himself a long approach putt.

"Goodman has a sound game and should go far, whether or not he turns pro," said Sarazen today. "It's a good thing for the game to have a self-made fellow like that make good. I have no alibis for the licking I took. I simply lost my swing. I will be lucky to get it back in time for the Ryder cup matches and British open."

Victory Without Fluke.

There was no "fluke about Goodman's victory at the North Shore club Saturday, although he was somewhat fortunate to save the margin of a single stroke on the last round against the dramatic closing rush of Ralph Guldahl, 22-year-old St. Louis professional.

Guldahl, nine strokes behind with only 15 holes to go as he alone had a chance to overtake the leader, twice pulled up to even terms with Goodman. He made a remarkable rally, only to miss a four-foot putt on the last green that would have given him a tie and necessitated a play-off Sunday.

Goodman shot successive rounds of 75-66-70-76 for 287, within one stroke of the tournament record. His 66 equalled the all-time low score for a single round. He was never headed after wresting the lead from Tommy Armour's 68-75 start and he pulled himself together like a champion at the finish, after a slump that almost cost him the title.

First Prize to Guldahl.

Guldahl, strictly a "dark horse" in a field of fallen favorites, had rounds of 76-71-70-71 for a total of 288. His uphill fight to overtake Goodman furnished the most exciting drama of the tournament and clinched the top prize money of $1,000.

Armour failed to capitalize his great start and finished fourth, with 292, tied by Walter Hagen's great closing round of 66, which included a penalty of stroke and distance for driving out of bounds. They were just behind Craig Wood of Deal, N. J., who had four consistent rounds for third low total of 290, adding $750 to his money winnings, the biggest of any pro this year.

CURLEY IN MOOD TO CROWN CHAMP

New York Mat Promoter Plots Pack Them In At Yank Stadium.

BY PAT ROBINSON.

NEW YORK, June 12—(INS)—The Hon Jacques Curley, a man who could almost pay off the national debt if he had what it has cost him to feed his various herds of human pachyderms in the last 30 years, is about to wish another of his heavyweight "rasslin" affairs on an unsuspecting public.

The scene is the Yankee stadium, the time tonight and the principals Jim Browning of Missouri and Joe Savoldi of Notre Dame and Michigan. Curley anticipates an attendance of 30,000.

Mr Browning is champion of certain sections of the world's surface and Mr Savoldi would like to be, and Mr Curley has promised the winner a chance to exchange grunts and grimaces with Mr Don George, who is champion of such sections as are not covered by Mr. Browning and Mr. Jim Londos.

What Mr. Londos is champion of doesn't count in Mr Curley's estimation, so when the boys get through doing business we'll have an undisputed champion—that is, a champion undisputed by everybody except Mr Londos and his adherents.

International League.

Toronto 12-5, Jersey City 11-8
Rochester 6-2, Newark 0-0
Buffalo 10-3, Albany 4-2
Montreal 7-1 Baltimore 11-2.

Cardinals Set Back In Pennant Chase By Smoky City's Pirates

BY LES CONKLIN.

NEW YORK, June 12—(INS)—Pittsburgh's uncanny ability to whip the Cardinals is keeping the Pirates in the thick of the National league pennant race and holding up the drive of the Cards. Although they have played little better than .500 ball against the other six clubs, the Bucs have whipped St. Louis six times in seven starts. Pittsburgh's double win over the Red Birds yesterday took a lot of starch out of Gabby Street's men. Trailing by six runs in the ninth inning of the first game, the Pirates touched off the greatest concentrated scoring display of the National league season. They shelled Hallahan and Carleton off the hill and further maltreated Dizzy Dean, Street's third ace, to score 10 runs and win, 11 to 7. Lloyd Waner of the Pirates and Ripper Collins of the Cards each got four hits.

French Applies Whitewash.

St. Louis folded up completely in the nightcap and was blanked by Larry French, 3 to 0. It was the Pirate's fourth straight victory and put them only half a game behind the second-place Cardinals.

Hal Schumacher, young pitcher of the league-leading Giants who will be hailed as a hero when he receives his B. S. degree at St. Lawrence university today, didn't look like one when the Phillies knocked him out of the box in the fourth inning, scored six runs and beat New York, 7 to 5. Vergez hit two homers for the Giants.

New York had won seven straight and Schumacher had copped four straight, but he never has beaten the Phillies.

Cubs Nose Ahead of Reds.

After losing their fifth straight game at Redland field this year, 5 to 4, the Chicago Cubs nosed out Cincinnati, 9 to 8, when Benton hit Stephenson with a pitched ball with the bases full.

Randy Moore's homer with two on base staked the Braves to a 6 to 4 verdict over Brooklyn. The Dodgers annexed the nightcap, 5 to 2, despite Biff Berger's eleventh homer of the year, which gave the Boston outfielder the lead in the National league home run derby.

Only 8,000 fans turned out for Walter Johnson's official debut as manager at Cleveland. Pitcher Oral Hildebrand put on a one-man show to get the "Big Train" off to a flying start. Going in as relief pitcher with the bases jammed in the tenth inning and only one out, Hildebrand stopped the Browns cold. Then he nicked Bumps Hadley for a single that drove in the only run of the game.

Yanks Divide Twin Bill.

The Yankees and Red Sox broke even in two awful ball games in which 12 errors were made. Gehrig's thirteenth homer, another by Chapman and two errors by Outfielder Roy Johnson in the ninth inning of the opener enabled the champions to grab an 8 to 7 decision, their ninth straight win over the Sox this year. In the second game, a six-inning affair, the Sox nicked Ruffing and Moore for 16 hits, but it took Jolley's second homer of the day, in the final frame, to give them an 11 to 9 triumph.

Al Simmons batted in every Chicago run with two homers and two singles as the White Sox subdued Detroit, 6 to 1. The Tigers took the nightcap, 5 to 3, thanks to "Schoolboy" Rowe's hurling and four Chicago errors.

Goose Goslin collected four of Washington's 19 hits and Schulte drove in six runs as the Nats outslugged the Athletics, 13 to 6. Jimmy Foxx of the A's smacked his fourteenth homer, tying Babe Ruth for the lead in the home run derby.

Amateur GOLF

CITY LEAGUE RESULTS.

Lincoln Star, Miller & Paine Telephones, First National, Post Office and Ford Delivery won matches in the City Golf league Sunday. Summary:

Telephones beat Ben Simons, 3-2—Pugsley and Walroth (T) beat Heller and Malm (S), 3-0, Wittenberg and Simon (S) beat R. Mills and Carlson (T), 2-0.

Ford Delivery beat Goochs 4-2—Ted and Jack Weiderspan (FD) beat Hammond and Ripley (G), 3-0, Johnson and Strasheim (G) beat Jacobs and Dyer (FD), 2-1.

Lincoln Star beat Rudge & Guenzel 5-1—Frank and Herzog (S) beat Wolcott and Plock (RG) 3-0. Luse and J. Moore (S) beat Schaefer and Burke (RG) 2-1.

Miller & Paine beat Golds 6 0—Robinson and Henderson (MP) beat Riordan and C. Moore (G) 3-0, Carrothers and Ziehr (MP) beat Starr and Grow (G), 3-0.

First National beat Journal 6 0—Healy and Weller (FN) beat H. Large and Kissler (J), 3-0. Becker and McClellen (FN) beat R. Large and White (J) 3-0.

Post Office beat Iowa Nebraska 4-1—Sieck and Elliott (PO) beat Ellsworth and Helderman (IN) 2-0. Holtgrewe and Ray (PO) beat Segrist and Hansen (IN), 2-1.

BLISH IN FINALS.

M. J. Blish went into the first flight finals of the Eastridge spring tourney Sunday by beating Hank Strauch 3 and 2. In the second flight semi-finals, Ralph Theisen beat C. J. Botsford, 6 and 5. In the third flight semi-finals D. D. Sanderson defeated Joe Albin 2 up, and in the fourth flight semi-finals P. R. Chevalier beat L. E. Gunderson, 1 up.

LINKS SET SAIL ON CIRCUIT TOUR

Bennett Club Blanked By Canaries in Finale of Home Stand.

Lincoln hit the road Monday for a tour of the State league circuit, after a home stand during which the Links won four of nine games. Before moving on to Beatrice, Lincoln suffered a 5-0 shutout at the hands of the Sioux Falls club Sunday evening.

Conaway, Canary twirler, held the Links to five hits. One of these singles was off the bat of Steve Hokuf, former Nebraska varsity athlete, who made his debut in left field. Cauble, on the hill for Lincoln, allowed only six hits, but his mates kicked away four chances in the field.

The proceedings were enlivened by an argument between Manager "Doc" Bennett of the Links and Umpire Augur. Bennett was chased off the field in the second frame. Score:

Sioux Falls.

	ab	r	h	po	a	e
Strother, 2b	4	2	2	0	4	0
Olk ss	3	1	0	3	3	2
Proost rf	1	1	0	0	0	1
Brandon, c	5	0	1	6	1	0
King cf	5	0	0	3	0	0
Kubicek 3b	3	0	2	0	1	0
Bosse 1b	2	0	0	13	0	0
Brown lf	4	1	1	2	0	0
Conaway p	3	0	0	0	1	0
Totals	30	5	6	27	10	3

Lincoln

	ab	r	h	po	a	e
Gutteridge, 3b	3	0	0	1	5	1
Rohde, rf	4	0	0	0	0	0
Phillips ss	4	0	0	5	3	0
Callahan, 1b	4	0	1	17	0	0
Hokuf, lf	4	0	1	0	0	0
Finck, cf	4	0	1	0	0	0
Filbert, 2b	4	0	1	0	3	1
Homan, c	3	0	0	4	3	0
Cauble, p	3	0	1	0	4	2
Mauer	1	0	0	0	0	0
Totals	34	0	5	27	18	4

Mauer batted for Cauble in ninth

Sioux Falls .... 1 0 0 0 0 0 0 0 4—5
Lincoln .... 0 0 0 0 0 0 0 0 0—0

Three-base hit—Strother. Sacrifice — Olk 2 Bosse 2. Struck out—By Conaway 6 by Cauble 5. Base on balls—Off Conaway 2, off Cauble 7. Wild pitch—Cauble. Stolen base—Proost. Gutteridge. Left on base—Sioux Falls 9. Lincoln 9. Umpires—LaBarge and Augur. Time—1 47.

MILLER TACKLES MEXICAN FLASH

Feather Champion Goes On In Ring Against Baby Arizmendi.

NEW YORK, June 12—(AP)—Featherweights assume full control of the boxing situation this week, with Freddie Miller of Cincinnati, Johnny Pena of New York and Varias Milling of Los Angeles in the headline roles.

To Pena and Milling will go the honor of fighting the first 15-round bout in Illinois since that state's boxing laws recently were amended, meeting Wednesday night at Chicago.

Miller, holder of the N. B. A. featherweight crown, will face Baby Arizmendi, Mexican flash, in a 10-rounder at San Francisco tonight. Miller handed the Mexican a trouncing in a title match at Los Angeles in February.

Otherwise, the only match on the week's schedule involving a topnotcher sends Johnny Risko, Cleveland heavyweight veteran, against a fellow-townsman, Patsy Perroni, in a 10-round go at Cleveland Thursday night.

City Plays Bakers In Postponed Game

City of Lincoln and Wendelin Bakers will tangle on the Thirty-second and W streets diamond Tuesday evening in a playoff game of the City league. The teams played to a tie in a recent contest.

Pacific Coast League.

San Francisco, 9-10 Oakland, 9-0.
Portland, 4-3, Missions 9-4
Seattle 8-0 Hollywood, 7-1
Los Angeles, 1-5, Sacramento 2-1.

Sippi Valley League.

Davenport 2-18 Quincy, 0-10
Keokuk 19, Peoria 23
Springfield 4 Rock Island 8

Bluenose At Chicago Fair

CHICAGO, June 12—(AP)—Bluenose is here!

The weatherbeaten champion of the "drink" arrived yesterday at the Century of Progress exposition and will remain for the remainder of the fair.

The famous Canadian schooner (that's what Bluenose is, in case you didn't know) is champion of the Atlantic fishing fleet. It has won every international race for schooners since its first appearance in 1921.

Amateur BASEBALL

WENDELINS WIN AT RAYMOND

Wendelin Bakers of the City league traveled to Raymond Sunday and picked up a 10-5 victory. Shortstop Yelken, who has joined the Wendelin ranks, slammed out a triple while Deac Simpson collected four of Raymond's seven hits, one of his blows being good for two sacks. Wendelins play at Waverly next Sunday. Score:

Wendelins 0 1 0 1 0 2 3 1 2—10 13 6
Raymond 0 1 0 0 2 2 0 0 x—5 7 7

Batteries: Jone, George and Gardner; Wikoff, Simpson and Graham

ELKHORN VALLEY LOOP

	W	L	Pct		W	L	Pct
Hooper	7	1	.875	Snyder	4	5	444
Columbus	6	2	750	Schuyler	4	6	400
Scribner	4	4	500	Fremont	2	5	286
No. Bend	4	5	444	Howells	2	5	286

FREMONT, Neb., June 12—Hooper held the lead in the Elkhorn Valley league Sunday by defeating Scribner 5-2. North Bend swamped Fremont, 12-1. Columbus beat Snyder 6-2. Howells defeated Schuyler 7-5.

Is Your Motor Heating?

If so your radiator needs to be cleaned by our exclusive method. Radiators Electrically Cleaned and Boiled Out. A New Method. The only way to keep it clean radiator and cooling system.

RADIATORS CLEANED AS LOW AS $2.00

Phone B1918 **The Auto Hospital** 17th & O Streets

NEWSPAPERARCHIVE® NEWSPAPERARCHIVE®

RADIO PROGRAMS

MONDAY, JUNE 12.

NETWORK HIGHLIGHTS.

5 00—Amos 'n Andy (NBC-WJZ)—WLW.
5.15—Burton Holmes travelogue (NBC-WEAF)—WOC-WHO, WMAQ
5 45—The Goldbergs (NBC-WEAF)—WOW
6 00—Eskimos (NBC-WJZ)—KOIL WLS
6 30—Kate Smith (CBS-WABC)—KFAB
6.30—Hill Billy Heart Throbs; 'The Pardon of Sydna Allen,' sketch (NBC-WJZ)—KOIL WLS
6.45—Ferde Grofe's orchestra (NBC-WEAF)—WOW
6.45—Rhythm Rhapsody (CBS-WABC)—KMBC
6.45—Phil Cook (NBC-WJZ)—KOIL, WLS
7.00—Gypsies (NBC-WEAF)—WOW
7 00—Minstrels (NBC-WJZ)—KOIL WLS
7.30—Arnie Judy and Zeke, songs (NBC-WEAF)—WOW.
7 30—An Evening in Paris (CBS-WABC)—KMOX KMBC
7 30—Melody Moments (NBC-WJZ)—WLW WENR
8 00—Contented Program (NBC-WEAF)—WDAF, WENR WOC-WHO
8.00—The Hour Glass, chorus soloists and orchestra (NBC-WJZ)—listing announced
8 30—Ship of Joy, Captain Dobole (NBC-WEAF)—WOW
8.55—Columbia Symphony orchestra (CBS-WABC)—KFOR
9 00—Amos 'n Andy (NBC-WJZ)—KOIL, WMAQ WDAF WENR KOA.
9.30—Jack Denny's orchestra (NBC-WEAF)—listing announced
9 30—Ted Lewis orchestra, (CP3-WABC), KFAB
9 30—Phantom Gypsy, (NBC-WJZ)—WENR KFAB
10.00—Hollywood on the Air (NBC-WEAF)—listing unannounced
10 15—Ferde Grofe, repeat (NBC-WEAF)—KOA

TUESDAY, JUNE 13.

NETWORK HIGHLIGHTS.

5 00—Amos 'n Andy (NBC-WJZ)—WLW
5 15—National Advisory Council on Radio in Education program, 'The Legislative Product of 1933' Prof Thomas H Reed University of Michigan (NBC-WJZ)—KOIL KOA
5 45—The Goldbergs (NBC-WEAF)—WOW
6 00—Crime Clues 'The Torquemanda Slant,' opening episode (NBC-WJZ)—WLW WMAQ
6 30—Wayne King's orchestra (NBC-WEAF)—WOW
6 30—Kate Smith (CBS-WABC)—KMOX KMBC
6 45—Floyd Gibbons (NBC-JZ)—WLS
7.00—Ben Bernie's orchestra (NBC-WEAF)—WOW
7 00—Gladys Swarthout mezzo-soprano orchestra (NBC-WJZ)—KOIL KYW
7 30—Ed Wynn comedian (NBC-WEAF)—WOW
7 30—Nino Martini tenor Columbia Symphony orchestra (CBS-WABC)—KFAB.
8 00—Lives at Stake music and drama (NBC-WEAF)—WOW
8 00—California Melodies (CBS-WABC)—KFOR
8.00—Musical Memories (NBC-WJZ)—WMAQ
8.30—National Radio Forum, 'Operation of Administration's Public Works and Industrial Control Bill' Senator Robert F Wahner, New York (NBC-WEAF)—WOW
8 45—Light Opera Gems (CBS-WABC)—KFOR
9 00—Amos 'n Andy (NBC-WJZ)—KOIL WMAQ WENR, KOA
9.15—Floyd Gibbons, repeat (NBC-WJZ)—KOIL WLW
9 30—Talkie Picture Time sketch (NBC-WEAF)—WDAF, WENR
9 30—Master Singers (NBC-WJZ)—listing unannounced
10 00—Glen Gray's orchestra (CBS-WABC)—KFAB
10 30—Ben Bernie's orchestra (NBC-WEAF)—Pacific coast chain

"Conquering Weapon" Rev. McKay's Topic

"The Conquering Weapon," will be the Monday evening subject of Rev. E McKay, Greenville, Ill., evangelist, who is conducting a series of services each evening at the Free Methodist church, Twenty-seventh and Orchard streets. Rev. Mr. McKay opened his services last Wednesday and will continue until June 20.

At the services Sunday thirty members of the audience professed their faith in Christ. Evening services are held each evening at 8 o'clock and at 10 o'clock on each morning, excepting Monday and Saturday. Rev Mr McKay conducts worship at the church.

For five years Rev. Mr. McKay has preached 500 sermons per year and has traveled extensively throughout North America. His wife and two daughters, who are in Lincoln, assist him with the meetings. Rev. E W. Walls is pastor of the church.

Young Art Mullen Going To London

OMAHA, June 12— (AP) —A dispatch from Washington says Arthur Mullen, jr., of Omaha, assistant to Assistant Secretary of State Raymond Moley, expects to sail with his chief within three or four weeks for the London economic conference. The youthful Nebraskan went to New York to accompany the party of Secretary of State Hull and others attending the conference who sailed last week. He will remain in Washington however, until Moley is prepared to go.

OMAHA JOBLESS IN DISTURBANCE

Fist Fight Is Averted In Office County Commissioners.

OMAHA, June 12— (AP) —Fifty county charity wards registered a protest against present relief methods before Douglas county commissioners today in a meeting which ended in turmoil and nearly in blows

The jobless men and women were members of the unemployed workers council Charles E Gray, one of their leaders, nearly came to blows with George Redding, head of the unemployed married men's council, when he accused Redding of being a "fake leader"

Gray told the commissioners the crowd wanted an answer to its demands of last week for cash pay on county work, more frequent grocery orders, free gas, water, electric light and ice, and federal relief aid.

Commissioner Frank Riha told the petitioners that citizens of the county had spent more than $1,000,000 on relief in the past year and could not do more

"This board will not be bullied or coerced by any imported or self styled leaders whose purpose it is to incite the unfortunate men and women now without employment," he said

Redding leaped up after Gray's remark and made for Gray, but County Commissioner Frank Mahoney stepped between them and quieted them Riha soon after adjourned the meeting

Lincoln Deaf Will Stage Variety Show At Temple Theater

The Lincoln branch of the Nebraska Association of the Deaf will stage a variety show at 8 o'clock Friday evening in the Temple theater. It will be the first complete performance by a deaf group in Lincoln.

The performers will appear in pantomimes and dances. The program will be rounded out with music and talks by unafflicted friends of the organization.

W. E. Sabin, president of the association, will give an introductory address, and Jack King, formerly a Hollywood casting director, will tell about movie studio life. Victor Maul and his balalaika orchestra will appear

The program is as follows:

Introductory remarks W E Sabin president of the Nebr association of the Deaf

Nebraska (song) Ruth Reed

"A Technocrat's Nightmare"

Mary Young a would-be technocrat, Emma Maser, Jack her husband, Fred Lee, Salesmar

A young couple on a shopping tour, John Reed Ruth Reed.

Robots Washerwoman Maude Burlew, Nursemaid, Katherine Mohl, Seamstress, Rebecca Chowins, Mannequin, Katherine Babcock, baseball player William Sabin

Sketch—Checkers—John Chowins, John Reed Frank Millan

"The Joneses Get Away From it All."

Pa Jones Fred Lee, Ma Jones Emma Maser, Daughter Mamie Katherine Babcock Pat, John Reed, Landlord, John Chowins

Victor Maul and his Balalaika orchestra.

"A Song to the Mountains" Squaw, Maude Burlew daughter, Ruth Reed.

Bowery specialty, Rune McNutt Fred Lee Maggie M'Brien, Emma Maser.

"In Old Virginia,"—Virginia, Emma Maser Her mother, Rebecca Chowins, overseer Fred Lee.

Slaves Maude Burlew, John Reed, John Chowins, Ruth Reed.

Army Man Coming Here To Talk Forest Sites

Plans for civbilian conservation corps camps at Ashland, Fremont and Benkelman will be discussed with State Game Warden Frank O'Connell Tuesday by Col. T. M. Anderson of Fort Crook The camp sites have been located and it is hoped to get the workers in action by July 1.

QUARANTINE LIFTED. ....

Release of three farms from quarantine for anthrax was announced Monday by Dr. H L. Feistner, state veterinarian. Two of the farms which had been quarantined for this cattle disease were in Knox county and one in Madison. There are now thirteen farms under quarantine and the rain is expected to check what appeared last week to be the beginning of another epidemic.

Restraining Order In Western Union's Tax Suit Dissolved

Federal Judge T. C. Munger Monday dissolve a restraining order granted the Western Union Telegraph Co in 1931 prohibiting the state of Nebraska from assessing a franchise tax on the company's property.

Dissolution of the restraining order was asked in a stipulation under an agreement reached last week by attorneys for the telegraph company and state officials This action followed a Federal court decree handed down two months ago finding for the state in its attempt to tax the company's franchise, ending a controversy begun in 1929.

After reaching the agreement last week, the Western Union sought to obtain relief from the board of equalization and assessment on 1932 taxes, but was told it was too late. The board promised, however, to consider the plea before making the 1933 assessment.

Oberammergau Passion Play Film To Be Shown

Motion pictures of the Oberammergau passion play will be shown at 8 o'clock Monday evening at the First Presbyterian church. Seventeenth and F streets, by Rev. Laurence A. Lambert, speaker and baritone soloist of New York and Hollywood, Cal Special recorded organ, orchestral and choral music will be played as the film is shown.

The motion picture was produced in Europe and shows actual scenes from the Oberammergau passion play The film has been exhibited in more than 300 churches in the United States ' At the showing in Lincoln, no admission will be asked but an offering will be taken.

Rev. Mr. Lambert will speak briefly concerning the play and will sing two sacred solos at the program Monday evening.

Politics Claims Both Thomas and Vail But Law Firm to Continue

The Seward law firm of Thomas & Vail, which has lost its two members to political positions since the first of the year, probably will be continued for a time with someone in charge of the business, Assistant Attorney General Edwin Vail said Monday

Vail took the position in the attorney general's office in January. J J Thomas, state chairman of the democratic party, continued in charge of the law business of the firm however After confirmation of his appointment as a member of the federal reserve board, Thomas left Saturday for Washington, D. C. Thomas will make his home in Washington but expects to return to Seward this week to close up his affairs there.

HERE'S WHAT CONGRESS HAS TO ACT UPON

WASHINGTON June 12— (AP) Here is what must be done in congress before adjournment

Approval by the senate of the industrial-public works bill

Approval by the senate of the amended independent offices bill carrying veterans compensation cuts

Passage by the senate of the three and a half billion dollar appropriation to put in force the session's recovery acts

Other legislation pending which has a chance of getting through

Empowering president to name non resident governor of Hawaii Passed by the house awaiting senate action

Glass-Steagall bank reform bill passed by both, deadlocked for weeks in conference

Municipal and corporate insolvency relief bills passed by house and waiting senate action

Legislation virtually sure to lie over until the January session

Authority for the president to embargo arms shipments to belligerents.

Passed by the house tied up in senate;

St Lawrence waterway revolution to allocate U S share of power to New York state still pending treaty

Passed by house, blocked in senate;

Federal control of the petroleum industry hung up in committees both at house and senate

—lagging appetite

There is a reasonable way to correct this condition. Pause and reason. You know that body weakness is frequently the result of a weak blood "picture"—lowering of the red-blood-cells and their hemoglobin—that are so very necessary to strength and vitality.

Then why not try S S S—the proven tonic for decades? Its value has been proved by extensive scientific research and by millions of happy users.

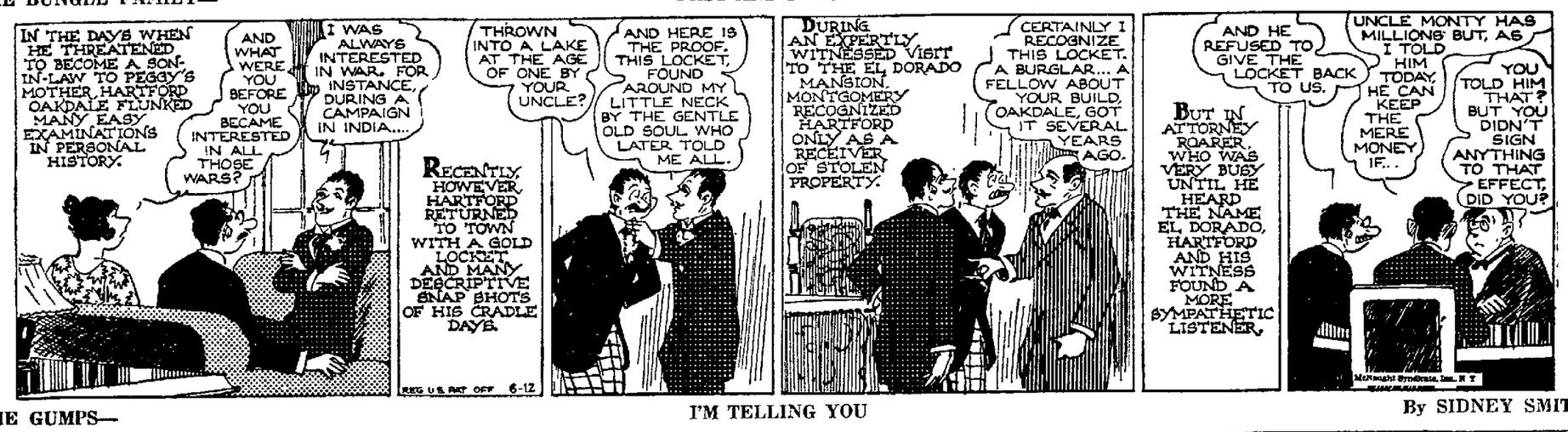
Take S.S S. and note the way your strength and appetite are restored Two convenient sizes at all drug stores—the larger size is more economical Don't permit any one to switch" you in your determination to restore your red-blood-cells and their hemoglobin content for regaining strength. © The S S S Co

S.S.S. builds sturdy health

BUCK ROGERS, 2432 A. D.— IN DESPERATE PLIGHT — By PHIL NOWLAN and DICK CALKINS



THE BUNGLE FAMILY— PAST AND PRESENT — By H. J. TUTHILL



THE GUMPS— I'M TELLING YOU — By SIDNEY SMITH



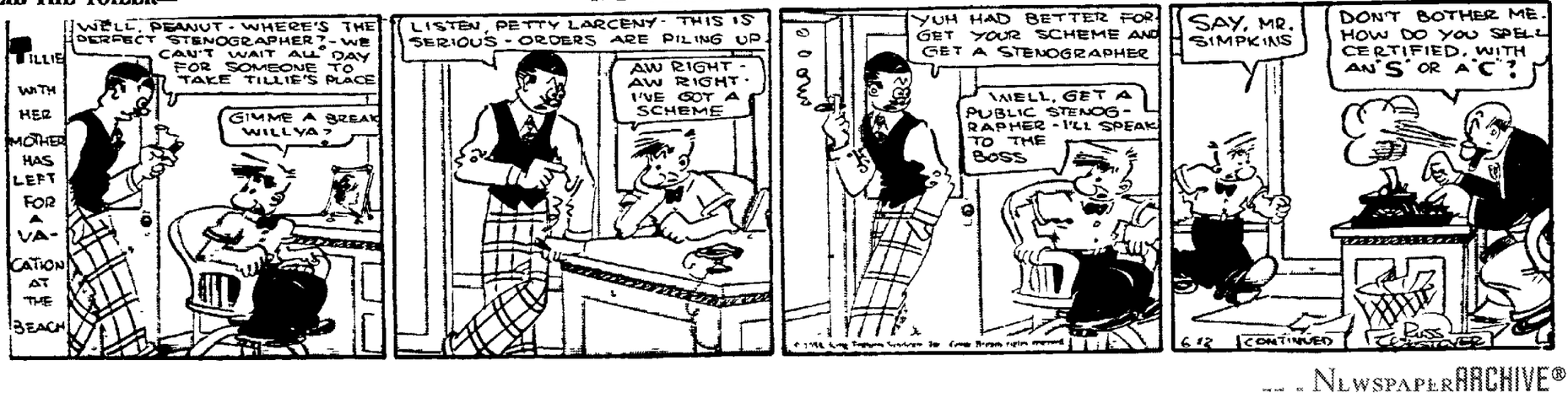
SKIPPY— HE WILL BE PREPARED — By PERCY L. CROSBY



BRINGING UP FATHER— — By GEO. M'MANUS



TILLIE THE TOILER— THE "PERFECT" STENOGRAPHER — By RUSS WESTOVER



Daily Cross-word Puzzle

ACROSS

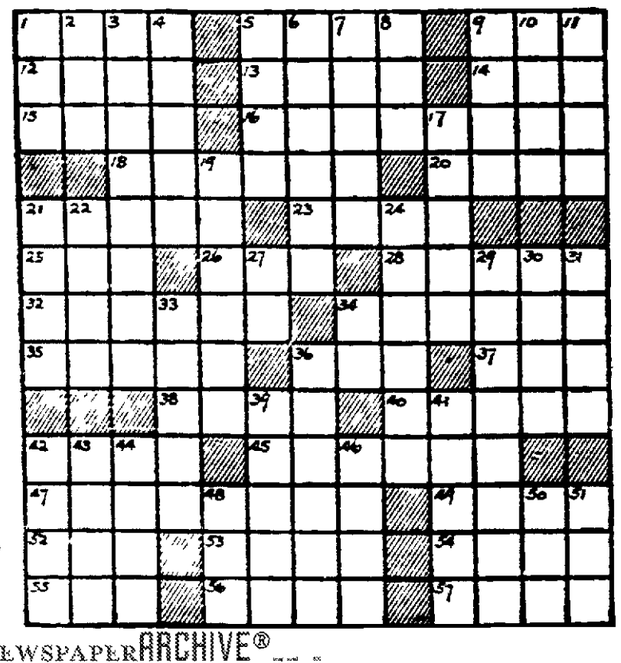
1. Twist out of shape
5. Division of mankind
9. Seat in church
12. Wings
13. Finished
14. Epoch
15. Metal fastener
16. Supports for rotating parts
18. Those with a dread disease
20. Fit one inside another
21. Slow musical movement
22. Place to sit
25. Artificial language
26. Article
28. Small ornamental balls
32. Flowering shrub
34. Written agreement between nations at war
35. Fortification
36. Automotive fuel: colloq.
37. Beverage
38. Heavenly body
40. Foe
42. Branches of learning
45. Cause
47. Indebted
49. Smell
52. Greek letter
53. Character in "The Last Days of Pompeii"
54. Antitoxins
55. Number
56. Formerly
57. Biblical garden

DOWN

1. Pale and sickly looking
2. Southern state: abbr.
3. Public carrier
4. Masculine name
5. Garment
6. Unwilling
7. Stop
8. Sin
9. Sheet of glass
10. Poultry products
11. Where the sun sets
17. Bury
19. Powerful
21. Teller of falsehoods
23. Sewing tool
24. Degrades
27. Exclamation
29. Was present at
30. Consider
31. Kill
32. Rope with a noose
34. Symbol for calcium
36. Parts of a golf course
39. Zeal
41. Running knot
42. Encourage
43. Nerve network
44. Comparative conjunction
46. The herb dill
48. Be situated
50. Native metal
51. Flowed

Solution of Saturday's Puzzle

S	T	R	A	Y	E	D		D	E	A	L	E	R	S
P	R	O	M	O	T	E		I	L	L	E	G	A	L
O	E		E	N	O	W		C	U	P	S		R	E
O	M	A	R		N	E	W	E	L		S	P	E	D
L	A	N	C	E		Y	E	S		P	E	E	R	S
		N	E	V	E				S	E	E	R		
A	D	O		E	V	E	N	I	N	G		S	A	T
Y	O	U		A	G	O	R	A		E	R	E		
E	R	N		A	D	O	R	E	R	S		V	A	N
		C	A	V	E				L	O	P	E		
I	S	E	R	E		G	A	S		W	O	R	S	T
N	O	S	E		T	E	R	N	E		R	E	A	R
E	R		C	A	R	E		O	B	I	T		V	E
R	E	B	A	T	E	S		S	C	E	N	A	M	E	S
T	R	U	S	T	E	E		E	N	D	L	E	S	S



NEWSPAPERARCHIVE®
NEWSPAPERARCHIVE®

Another Stock Market Rush Carries Prices Up 1 To 3 Or More Points; Closing Tone Strong

Shares Advance In Trading Wave

Utilities and Rails In Van of Push; Industrials Close Behind.

NEW YORK, June 12—(AP)—Early hesitancy in the stock market today was succeeded by another rush for equities which carried prices up 1 to 3 or more points with trading volume greatly accelerated. Utilities and rails were in the van of the forward push with the industrials not far behind. The close was strong. Transfers approximated 5,500,000 shares.

Net gains in freight car traffic spurred the carriers to further buoyancy while various utilities responded to reports of greatly enhanced earnings. While commodities were narrowly irregular most of the time, wheat rallied smartly and cotton improved. The American dollar recovered briskly in foreign exchange markets and bonds firmed after drifting uncertainly in the first hour.

American Telephone ran considerably ahead of the general market with a gain of around 7 points to a new high for the year and its best day's performance in some time. Gains of 1 to around 3 were held by such utilities as Consolidated Gas, North American, International Telephone, Western Union, Public Service of New Jersey, United Corporation and Columbia Gas. Case and National Distillers were up about 3 and 4 points, respectively, while advances of around 1 to 3 or more were registered by U. S. Steel, American Can, Du Pont, ational Biscuit, Allied Chemical, Santa Fe, Union Pacific, Chesapeake & Ohio, Delaware & Hudson, U. S. industrial Alcohol, johns Manville, Chrysler, National Cash Register, Standard Oil of New Jersey and New York Central.

Chesapeake & Ohio reported revenue freight car loadings for the week ended June 10 about 3,000 above those of the previous week and nearly 8,000 higher than in the same 1932 period. Santa Fe's car loadings were up around 2,000 for the same week and around 500 over those of the 1932 week.

Stocks milled about narrowly in the early trading today, having eased slightly after a moderate buying flurry at the opening. Utilities continued firm while industrials and rails were steady to firm.

U. S. Steel and Santa Fe were up about 1¼ each. Other shares up around 1 or so included American Telephone, Johns-Manville, Consolidated Gas, Public Service of New Jersey, Columbia Gas, Gotham Silk and North American. Consolidated Oil and Standard Oil of New Jersey were firm spots among petroleum shares. General Motors, Case and Westinghouse were steady while American Can and Western Union dipped slightly. Call money renewed at 1 per cent.

With the opening of the world economic conference at London, discussion in the financial community was largely centered on the practical results which might accrue. Much interest was accorded the report that the responsible heads of the central banks of England, France and the federal reserve had practically decided upon the basis at which currencies of these countries should be stabilized. This is, of course, one of the primary purposes of the economic conference and one which will have a major effect upon the development of our trade.

In the domestic field wide attention was focused upon the week-end report that the rise in the United States Steel Corporation's unfilled steel tonnage was the largest since early in 1931. Steel operations last week were 48 per cent of capacity, an advance of 1 per cent according to the trade review "Steel."

Foreign exchanges opened strong against the dollar. Sterling stood at $4.18, a week end spurt of 4¼ cents, while French francs stood at 4.87 cents, a gain of 6½ points.

Rails shares came in for heavy buying in the second hour. By noon Union Pacific and Santa Fe had advanced around 3 points each while New York Central, Delaware & Hudson and Baltimore & Hudson were up 1 to 2. Among utilities Commonwealth & Southern and United Corporation, firmed major fractions in heavy trading.

Omaha Produce.

OMAHA, June 12—(AP)—With most produce quotations steady here today, egg prices were rather unsettled due to poor quality of receipts from the country. Bids ranged closely around unchanged, $2.50 per case loss off delivered in new cases.

POULTRY—No. 1 poultry delivered in Omaha: Native broilers 1½-2 lbs., 13@14c; Leghorn broilers, 10-12c; roosters, 5c; native hens, heavy, 8-9c; light hens, 7½c; Leghorn hens, 6-7c. Most buyers pay a premium for choice selected poultry and heavy broilers for the special requirements of their trade.

EGGS—Fresh eggs delivered in Omaha, loss-off basis, $2.50 per case; in used cases 25 cents less; graded basis extras, 10 cents; standards, 7c; under grades, 6½c; loose eggs, that is without cases, about ½c per dozen less. Buyers pay a fair premium for specials commonly known as hennery eggs strictly fresh, large and uniform in size and color.

BUTTERFAT—No. 1 cream delivered at receiving doors in Omaha, 17c; at country stations, 16c; direct shipper price track in nearby territory, 17c; No. 2 cream, 2c less.

CREAMERY—Quotations to retailers: Best butter one lb. cartons, solid, 24c; ditto in 60 lb. tubs, 23½c; good butter, one lb., cartons, 23c; quarters ½c more; sweet butter, 2c more than salted.

MILK—Fresh milk testing 3.5 per cent butterfat, delivered, $1.25 per cwt. This is the best price on which most large dairies contract for milk for the bottle trade; variations for each point of butter fat.

GREEN VEGETABLES—Wholesale prices to retailers: No. 1 stock f. o. b. Omaha. Potatoes: Texas Triumphs, $2.50@2.75 cwt.; Burbanks, $2 per cwt.; dry onions, red or yellow, 50 lb. bag, $1; new stock crystal wax, $1.50; cabbage large crate, $2.50. Cauliflower market. Tomatoes, $2.25 per lug. Cucumbers, $1 market basket; celery, $4.25 crate; head lettuce, $3 per crate; sweet potatoes, $1.50 crate or basket; beets $1.50 crate; turnips, $1.50 crate; carrots, $3.50 crate; old roots, $1 bushel basket; rutabagas, 50 lbs., 75c; beans, $3 bushel basket; peas 40-50c per market basket; rhubarb, 20c dozen; spinach, 40-50c per asket; asparagus, 30-40c dozen; watermelons, 2½c per lb.; cantaloupes $3.50@4 crate. Other vegetables at market prices.

LINCOLN PRODUCE.

LINCOLN, Neb., June 12

Eggs	7c
Hens, heavy	7c
Hens, light	6c
Hens, Leghorn	5c
Cocks	4c
Heavy broilers	12c
Leghorn broilers	10c
Ducks	6c

LINCOLN CREAM MARKET.

LINCOLN, Neb., June 12

Butterfat	20c

LINCOLN CASH GRAIN MARKETS.

LINCOLN, Neb., June 12

The following cash prices were paid for grain on Lincoln markets today:

WHEAT—No. 2 hard, 62c; No. 3 hard, 60c; No. 4 hard 58c.

CORN—No. 2 white, 31c; No. 3 yellow, 30c.

Chicago Butter and Eggs.

CHICAGO, June 12—(AP)—BUTTER—Receipts 14,219, steady to firm, creamery specials (93 score) 22¾@23¼c; extras (92) 22¼c; extra firsts (90-91), 21@21½c; firsts (88-89) 19½@20c; seconds 18-87) 17@18c; standards (90 centralized carlots), 22c.

EGGS—Receipts 54,646, steady; extra firsts, cars, 12½c; local, 12c; fresh graded firsts, cars 11½c; local, 11c; current receipts, 10c; storage packed firsts 12½c; storage packed extras, 13½c.

Chicago Produce.

CHICAGO, June 12—(AP)—BUTTER—Butter was steady to firm in tone today with prices generally unchanged.

POULTRY, Steady.

EGGS—Steady.

POULTRY and EGGS
C. MOZER & BROS
11TH & K STS.

Today's Prices

Heavy hens	7c	Springs	12c
Light hens	5c	Churn cream	20c
Leg. hens	5c	Eggs, straight	
Stags	4c	farm run doz	7c

MAX MOZER
134 So 9th B3381

NEW YORK STOCK MARKET.

By the Associated Press.

NEW YORK.	close
Adams Express	9¾
Addressograph	11½
Air Reduction	64
Alaska Juneau	23⅝
Allegheny	4¾
Al Chem & Dye	121½
Allis Ch Mfg	20
Amerada	39¼
Am Bank Note	25¾
Am Beet Sugar	5¾
American Can	95½
Am Car & Fdy	25½
Am Metal	20
Am Comi Alco	34
Am & For Pow	19⅝
Am Home Prod	39⅝
Am Ice	12
Am Internat	13
Am Loco	21½
Am Mach & Fdy	18⅝
Am Metal	20
Am Pow & Ltg	15⅝
Am Rad Std San	15½
Am Roll Mill	20¾
Am Safety Razor	33⅞
Am Smelt & R	36⅞
Am Sti Fdrs	20½
Am Stores	47
Am Sugar Ref	69
Am Tel & Tel	131½
Am Tob	88½
Am Tob B	92½
Am Wat Wks	40½
Am Woolen	13
Am Wool pf	50⅞
Anaconda	18
Anchor Cap	22⅝
Armour Del pf	79¼
Armour 'B'	5⅝
Arm Ill B	3½
Arm Ill pf	62¾
Assd Dry Gds	13⅜
Atch T & S F	67½
Atl Cst Line	47
Atl Refining	28½
Auburn Auto	70½
Aviation Corp	12⅞
Baldwin Loc	11⅜
Baltimore & Ohio	22½
Barnsdall	9⅜
Beatrice Creamery	22
Beech Nut P	64½
Bendix Aviat	18⅜
Best & Co	24
Bethlehem Steel	31½
Bohn Alum	48
Borden	35½
Borg Warner	19⅜
Briggs Mfg	13⅞
Brooklyn Man T	38⅝
Burr Ad Machine	19½
Byers Co	27½
California Packing	25½
Calumet & Hecla	5½
Canada Dry	20⅝
Canadian Pacific	17¼
Case J I	88⅝
Caterpil Tractor	23
Cerro de Pasco	26⅞
Chesapeake & Ohio	40¼
Ches Corp	38⅛
Chicago & N W	7½
Chicago Great Western	4⅞
Chi M St P & P pf	9⅛
Chi Rk Is & P	5⅛
Chrysler	25⅝
Coca Cola	91¾
Colgate Palm	20
Colum Gas & El	25⅞
Columbian Carbon	62
Comi Credit	12¾
Comi Invest Tr	36½
Comi Solvents	19⅞
Comwith & Sou	6¼
Congoleum Nairn	16⅝
Con Gas	63½
Con Oil	14⅞
Cont Can	60
Cont Ins	28½
Cont Motor	3⅞
Cont Oil Del	14⅜
Corn Prod	77½
Cream of Wheat	36½
Crown Cork	52½
Crucible Sti	26⅛
Cuban Am Sug	9
Curtiss Wright	3⅜
Cudahy Pack	55⅜
Del & Hud	76½
Del Lack & W	35½
Diamond Mat	24½
Dome Mines	32⅜
Douglas Aire	17⅜
Drug Inc	57½
DuPont de N	81½
Eastman Kod	84½
El Auto-L	26
El Pow & Lt	14½
El Storage Bat	47⅜
Erie R R	14
Fid P Fire Ins	28
Firestone T & R	25⅝
First Nat Stores	65
Foster Wheel	18⅞
Fox Film A	4
Freeport Tex	38⅝
Gen Am Trans	36⅝
Gen Asphalt	17⅛
Gen Bak	19
Gen Elec	24¾
Gen Elec spl	31⅞
Gen Foods	38⅛
Gen Mills	56
Gen Mot	28
Gen Ry Sig	37
Gillette	15½
Gold Dust	23⅝
Goodrich	9⅜
Goodyear	22
Gotham Silk H	17
Graham-Paige	3⅞
G N Ry Ire ctf	13½
Gt No Ry pf	22⅞
Gt West Sugar	27½
Grigsby-Grun	2⅞
Guantan Sug	3¼
Hahn Dept Strs	6⅝
Homestake M	210
Houston Oil	32½
Houston Oil new	6
Hudson Mot	12½
Hupp Mot	6⅞
Illinois Cent	31
Indus Rayon	60⅜
Inger Rand	78⅝
Inter Rap T	6¾
Int Bus Mach	133
Int Cement	28⅝
Int Harvest	41⅛
Int Nick Can	18⅝
Int Shoe	50
Int Silver	36½
Int Tel & Tel	15⅞
Johns-Manville	42
Kayser	16
Kelvinator	10½
Kennecott	21
Kresge S S	15
Kreuger Grue	32¾
Lambert	38½
Leh Val R R	20⅜
Lehman Corp	70⅞
Libby Ford O	30⅝
Ligg & My B	93¾
Liquid Carb	34⅛
Loew's	22
Loose-Wil Bis	40
Lorillard (P)	23
Louisv & Nash	53⅛
Mack Trucks	38¼
Macy (R H)	60⅝
Marsh Field	16¾
Math Alkali	30⅞
McIntyre Porc	33
Mid Cont Pet	84½
Mid-Cont Pet	11⅞
Mo Pac	6½
Mo Pac pf	10⅜
Montgomery Ward	25
Nash Mot	21⅝
Nat Biscuit	56⅛
Nat Cash R A	20¾
Nat Dairy Prod	23⅞
Nat Distill	25⅜
Nat Pow & Lt	20⅛
Nat Sti	50⅜
Nat Lea	20⅜
N Y Central	36⅛
N Y N H & H	26⅛
Norands Mines	31¾
Norfolk & W	147⅛
No Am Aviat	7¾
North Am	35⅛
Northern Pac	21¾
Ohio Oil	15
Otis Elev	21⅝
Otis Sti	9
Owens Ill Gl	76
Pac G & El	30½
Pac Lig	37⅜
Packard Mot	6¾
Penick & Ford	48⅝
Penney J C	45
Penn RR	29⅜
Peoples Gas L & C	75
Petro Corp	13⅛
Phelps Dodge	21⅝
Phila R C & I	6⅛
Phillips Pet	14⅞
Proctor & Gam	42⅜
Pub Serv N J	36⅞
Pullman	48
Pure Oil	6⅜
Purity Bak	21⅞
Radio	10½
Radio pf B	24½
Rem Rand	9⅜
Repub Sti	19⅛
Reynolds Met	19⅞
Reynn Tob B	45⅛
Safeway Strs	55⅝
St Joseph Lead	22
Seaboard Oil	32
Sears Roeb	55⅛
Servel	5¾
Shattuck F G	12⅞
Shell Union	5
Simmons	26⅝
Simms Pet	11⅜
Skelly Oil	9¼
Socony Vacuum	12⅞
So P R Sug	33⅝
Sou Cal Edis	26⅝
Sou Pac	20¼
Sou Ry	12⅜
Sou Ry pf	32⅜
Stand Brands	21
Std G & E	20⅞
Std Oil Cal	34¼
Std Oil N J	38⅝
Stewart Warner	8¼
Stone Web	17⅜
Studebaker	7
Texas Corp	23⅝
Tex Gulf Sul	29⅛
Tex P L T	11
Tide Wat As	7⅞
Timk Roll B	31¾
Trans America	8
Tri Cont Corp	7¼
Union Carbide	41⅛
Un Oil Cal	18
Un Pac	110¾
Un Aircraft	25⅝
Unit Corsum	26⅝
United Corp	14⅞
United Fruit	58
U S Gypsum	34
U S Indus Alco	42⅞
U S Pipe	17⅞
U S Rubber	5⅞
U S Smelting & Refining	37½
U S Steel	58⅜
Vadanium	27⅝
Wabash	4
Warner Pict	5⅞
Western Maryland	12⅛
Western Union	39⅝
Westinghouse Air	20⅛
Westinghouse El & M	48⅛
Woolworth	44⅞
Worth P & M	34
Wrigley Jr	49⅝
Yellow Truck & Coach	5⅞
Youngstown Sheet & Tube	32⅝

Wheat Mounts to New High Records

Chicago Market Closes Strong, 1 to 1½ Above Saturday Finish.

CHICAGO, June 12—(AP)—Wheat advanced late today, responsive largely to an upward swing of securities.

Speculative demand came about also as a reflection of generally unfavorable crop reports from the United States winter wheat belt, especially indications of premature ripening in soft wheat areas east of the Mississippi river. New wheat has started to move in volume in the southwest, with around 200 cars received today at interior terminals in Texas, Oklahoma and Kansas.

All deliveries of wheat mounted to new high records, and closed strong at the topmost point attained, 1¼@1½ cents above Saturday's finish, July 77⅞@77⅞c, Sep. 79⅞@80c; corn unchanged to ⅛c up, July 45¾@46⅛c, Sep. 48⅞@49c; oats 1¼@⅝c advanced, and provisions unchanged to 5 cents off.

Influenced by a change to cooler weather with rains in scattered districts, wheat prices averaged lower early today. A steep rise in British exchange was virtually ignored Opening ¾c off to ⅛c up, wheat afterward declined all around. Corn started ⅜ to ⅝c down, and subsequently sagged further.

Bearish effects of the break of the heat wave were somewhat offset by indications that temperatures would rise again starting tomorrow. Buying on wheat price declines resulted also from reports that crop conditions east of the Mississippi river were developing very unsatisfactory features, and that high temperatures and drying winds had caused soil to bake and crack, catching wheat in the critical stage of bloom and dough. Crop experts suggested threshing returns in soft wheat territory were likely to prove disappointing.

Rallies in wheat values to about Saturday's finish ensued after the market had shown a general setback of a cent a bushel. The Kansas state grain inspector was quoted as saying hot winds and excessive heat had caused the state to face one of its worst crop failures. Some notice was also taken of Russian reports that there had been five consecutive weeks of excessive rainfall in Ukrainia and the valley of the Don affecting more than 15,000,000 acres of wheat land. Corn and oats largely followed wheat market changes.

Provisions averaged higher, responsive to hog price upturns.

About midsession, wheat was unchanged to ⅜ lower, compared with Saturday's finish, and corn was ¾@⅞ cent off.

Corn receipts in Chicago today totaled 420 cars, a week ago 509, and a year ago 25.

Chicago Range of Prices.

(From Gooch & Co., 403 First National Bank Bldg.)

CHICAGO, Ill., June 12

	Open	High	Low	Close	Sat'y
Wheat					
July	76⅛–⅜	77⅞	75¾	77⅞–78	76¾–⅞
Sep.	78⅝–⅞	80	77¾	79⅞–80	78⅝–¾
Dec.	81	82¼	80	82¼–⅜	80⅞–81
	81⅛			82¼	80¾
Corn					
July	45¾–⅞	46½	44¾	46⅛–46	45⅞–46
Sep.	48⅛–¼	49⅛	47¾	49–⅛	48⅞–49
Dec.	51⅜–⅝	51⅞	50½	51⅞–52	51¼–⅜
	51¾			51⅞	51⅞
Oats					
July	28¾	29½	28¼	29½–⅝	29–
				29⅞	28⅞
Sep.	30¼–⅜	30¾	29½	30⅝–¾	30½–⅝
	30½			30¾	30⅜
Dec.	32½	32⅝	31⅜	32⅝	32⅝–¾
					32¼
Rye					
July	62	62¼	61¼	63	61¾
Sep.	63¾	64⅞	62¾	64¾	63½
Dec.	66	67⅞	65½	67½	65⅝
Barley					
July	38⅝	38⅝	37¼	38¼	38½
Lard					
July	655	655	640	645	647
Sep.	675	675	657	662–665	667

Kansas City Range of Prices.

(From Lamson Bros. & Co., 333-337 Stuart Building.)

KANSAS CITY, June 12

	Open	High	Low	Close	Sat'y
Wheat					
July		73⅝	71¾	73⅝	72⅞
Sep.		74¼	72¾	74½–¾	73¾
				74⅝	
Dec.		76⅞	74¾	76⅞	75¾
Corn					
July		42½	41¾	42¾	42½
Sep.		44½	43⅛	44½	44⅜

Winnipeg Range of Prices.

(From Gooch & Co., 403 First National Bank Bldg.)

WINNIPEG, June 12.

	Open	High	Low	Close	Sat'y
Wheat					
July	64½–⅝	65¼	63¾	65⅛–⅜	64¼
	64¾			65¼	
Sep.	66¾–⅞	67½	65⅞	67⅝	66½–⅝
	67¼				66⅞
Dec.	68–	68⅝	67⅛	68½–⅝	67¾
	68½			68⅝	

DAILY CARLOT RECEIPTS.

(From Gooch & Co., 403 First National Bank Bldg.)

CHICAGO—	Today	Yest.
Wheat	17	3
Corn	420	300
Oats	116	42
OMAHA—		
Wheat	..	40
Oats	..	0
KANSAS CITY—		
Wheat	259	132
Corn	36	41
Oats	2	6

PRIMARY MOVEMENTS.

(By Gooch & Co., 403 First Nat'l)

RECEIPTS:	Today	vs. Last Yr.
Wheat	1,370,000	506,000
Corn	1,769,000	178,000
Oats	839,000	141,000
SHIPMENTS:		
Wheat	279,000	235,000
Corn	454,000	230,000
Oats	220,000	143,000

CHICAGO GRAIN INDEMNITIES.

(From Lamson Bros & Co.)

Daily.

WHEAT:	Bids	Offers
September	78¾–78⅝	81⅞–81¾
December	80¾–80⅝	84⅛–84¼
CORN:		
September	48¾–48½	49⅞–50
December	51	53

Good This Week.

WHEAT:	
September	
December	
CORN:	
September	
December	

Foreign Markets At A Glance.

LONDON, June 12—(AP)—LONDON—Trading on the stock exchange was inclined to be somewhat quieter today pending results of the war debt and world economic conference deliberations. Trans-Atlantic issues were the most active and prices hardened with a large turnover recorded. Giltedged securities dropped on lack of support while industrials and gold mining shares were also easy owing to realizations. The market closed undecided.

PARIS, June 12—(AP)—PARIS—Prices on the bourse held steady awaiting developments at the world economic conference. Gold mining and oil shares improved while rentes with the exception of the three per cent issues declined slightly. The closing was sustained.

BERLIN, June 12—(AP)—BERLIN—The tone of the bourse was unsettled today.

Chicago Poultry.

CHICAGO, June 12—(AP)—POULTRY—Live, 31 trucks, steady; hens, 8½@10½c; Leghorn hens, 8c; roosters, 8½c; No. 2 6c; hen turkeys, 12c; toms 10c; spring ducks, 6@8c; old ducks, 5@6c; geese, 5@7c; Leghorn broilers, 13@13½c; cock broilers 16@18½c; colored broilers, 15@17c.

Liverpool Spot Wheat.

LIVERPOOL, June 12—(AP)—WHEAT—Spot: Western Australia 5s 5d. No. 1 Manitoba 5s 10d. Rosafe 5s 7½.

Liverpool Wheat Close.

LIVERPOOL, June 12—(AP)—WHEAT—Closed: July 5s 6¾d; October 5s 3½c, December 5s 7c; exchange 4 16.

U S Steel pf	91⅞
Unit Power & Light A	5⅞
Vadanium	27⅝
Wabash	4
Warner Pict	5⅞
Western Maryland	12⅛
Western Union	39⅝
Westinghouse Air	20⅛
Westinghouse El & M	48⅛
Woolworth	44⅞
Worth P & M	34
Wrigley Jr	49⅝
Yellow Truck & Coach	5⅞
Youngstown Sheet & Tube	32⅝

Foreign Markets.

NEW YORK, June 12—(AP)—COFFEE—Spot quiet; Rio No. 7 7¾; Santos No. 4 9; Rio futures closed firm; Sales 3,000 bags; July 5.66n; Sep., 5.66n; Dec., 5.56n; Mch., 5.51n; May 48. Santos futures steady; sales 8,000 bags. July 8.19n; Sept., 7.95; Dec., 7.80; Mch., 7.70; May 7.62n.

Foreign Exchanges.

NEW YORK, June 12—(AP)—(Great Britain in cents, others in cents)

FOREIGN EXCHANGE—Firm. Great Britain demand, 4.14⅞; cables, 4.15. 60 day bills, 4.14; France demand, 4.83; cables, 4.83; Italy demand, 5.41; cables, 5.41. Denmark, Belgium, 17.10; Germany, 23.85; Holland, 69.90; Norway, 21.00; Sweden, 21.45; Denmark 18.55; Switzerland, 23.65; Spain, 10.50; Portugal 3.85N; Greece, 70⅝N; Poland, 19.58N; Czechoslovakia, 3.73N; Jugoslavia, 1.65N; Austria, 14.00N; Rumania, .75N; Argentine, 31.72⅛N; Brazil, 7.45N; Tokyo, 24.30; Shanghai, 29.31⅛; Hongkong, 31.00; Mexico City (silver basis) 28.10. Montreal in New York, 99.50, New York in Montreal, 119.50.

(N—Nominal.)

INVESTMENT TRUSTS.

(Quotations as of June 10.)

American Bankstocks	1.35	1.50
Consolidated Equities	2¾	2.50
Diversified Trustee Shares B	8	
Do D	5.25	5.50
First Commonstocks	1.23	1.40
Incorporated Investors	11½	13¾
Super Corp. of America AA	2.25	2.40
Do BB	2.25	2.40
Do D	6.07	6.37
Do D	5.97	6.47

Visible Grain Supply

NEW YORK, June 12—(AP)—The visible supply of American grain stored in the principal markets in bushels, compared as follows: Wheat decreased 2,470,000, corn decreased 677,000, rye increased 615,000; barley increased 113,000.

CHICAGO BOARD OF TRADE.

(By the Associated Press.)

Armour 'A'	5⅛
Armour 'B'	3
Electric Bond & Share	41
Gen. Am. Trans.	36½
Penroad	3½
Stand. of Indiana	30⅜

NEW YORK CURB STOCKS.

New York Curb.

(By the Associated Press.)

NEW YORK.—	Close
Alum Co Am	95⅛
Am Cyan B	14½
Am & For War	13
Am Light & T	25⅝
Ark Nat Gas A	3¾
Atlas Corp	18½
Cities Service	5⅛
Do pf	28⅛
Comwith & So war	1⅛
Cord Corp	11¼
Derby Oil	20⅞
El Bond & Sh	41⅝
Fisk Rubber	6¾
Ford M Can A	12
Ford Mot Ltd	4½
Gulf Oil	59
Humble Oil	57
Mid West Util	13-16
Nat Bellas Hess	3½
Newmont Min	41⅛
Hlag Hud Pow	15½
Ohio Cop	⅛
Penproad	3⅛
Roan A Cop	19¼
Salt Cr Prod	8
Smith O	51⅞
St Oil Ind	30½
St Oil Ky	17
St Oil Ohio	26
St Oil Neb	15
Swift & Co	22¼
Swift Int	32½
Tech Hugh G	6⅝
United Founders	2½
United Gas	4¼
Un Lt & Pow A	9⅞
Woolworth Ltd	16½

CASH GRAIN MARKETS.

Omaha Cash Grain.

OMAHA, June 12—(AP)—WHEAT—Dark hard No. 1, 76c; No. 2, 74½; No. 3, 77; No. 4, 76; hard No. 1, 72½@73½c; No. 2, 72¾75; No. 3, 74, Yellow hard, No. 2, 71c; northern spring, No. 2, 75½; spring No. 3, 74c; durum, No. 2, 67; No. 3, 66½; mixed No. 2, 72; No. 4, 73.

CORN—Yellow No. 1, 39½; No. 2, 37½@39½; No. 3, 36½; mixed, No. 2, 39½; No. 6, 31c.

OATS—White, No. 3, 26@26½; No. 4, 25½@25¾.

Kansas City Cash Grain.

KANSAS CITY, June 12—(AP)—WHEAT—359 cars; 2½ lower to ½c higher; No. 2 dark hard, 73@85½ nominal; No. 3, 72@84½; nominal; No. 2 hard, 72¾@77½; No. 3, 74¼; No. 2 red, 73½@74½; No. 3, 73¾. Close: July 73⅜; September 74½@⅞; December 76⅝.

CORN—36 cars; unchanged; No. 2 white, 41½@42¼; No. 3, 41@42¼ nominal; No. 2 yellow, 41¾@42; No. 3, 0½@1¾ nominal; No. 2 mixed 0⅝@42, nominal; No. 3, 40½@41¾, nominal Close: July, 42⅜; September 44½.

OATS—Two cars ½@1c higher; No. 2 white, 29½@29½ nominal; No. 3, 27½, nominal.

MILO MAIZE—1.04@1.12 nominal.

KAFIR—38c.

RYE—55@56 nominal.

BARLEY—32½.

St. Louis Cash Grain.

ST. LOUIS, June 12—(AP)—WHEAT—No. 1 red, 7; No. 2, 77½@78c.

CORN—No. 2 yellow, 44@44½; No. 3 42½.

OATS—No. 2 white, 29; No. 3 28½.

CLOSE:—Wheat, July 78; Sep., 79⅝; corn July 46n.

NEW YORK BOND REVIEW.

NEW YORK, June 12—(AP)—Bonds showed no definite trend today, though most groups had fair quotas of advances. Some of the secondary rails and utilities were disposed to seek lower levels.

Irregularity of price movements in the rail division was emphasized by a fairly large number gains of a point or so against an equal number of losses. Those registering improvement included some loans of the Baltimore & Ohio, Southern Railway, Erie, New York Central, Chicago & Northwestern, and Santa Fe. Heavyissues ruled in most obligations of the Missouri Pacific, Delaware & Hudson, Alleghenv corporation and Illinois Central.

The communications issues had a fair rebound from their sharp dips of Saturday. Postal Telegraph 5s rose more than 2 points, while Western Union 5s and International Telephone issues picked up a point or more. American & Foreign Power 5s rallied after early heaviness. High grade utilities were firm.

Industrial loans were mixed with most of the coppers off slightly on further realizing. Rubber issues were also easy. National Dairy Products 5½s were steady. Oils moved within narrow ranges.

U. S. governments were firm within a shade of the previous finals. The foreign groups was generally steady with moderate advances in Brazilian and German issues.

NEW YORK CURB REVIEW.

NEW YORK, June 12—(AP)—Curb stocks made substantial progress today on a buying movement that coincided with weakness of the dollar in foreign exchange markets.

Trading was fairly brisk at times and all groups participated in the price appreciation, though industrials and specialties again were strongest. Oils assumed considerable prominence on the upside, while utilities moved up rather vigorously.

Gorham manufacturing, Tubize Matilloo "A," Vick Chemical, Driver Harris, Mergenthaler, Scoville Manufacturing, Seaman Mos. and selected industries jumped 2 to 4 points or so. Singer Manufacturing, whose directors have declared another quarterly dividend of $1.50, was up a couple of points in the early dealings. Humble Oil got well across 80.

Electric Bond & Share, Commonwealth Edison, the Standard Power & Light issues and Consolidated Gas of Baltimore strengthened 1 to more than 2.

New York Eggs.

NEW YORK, June 12—(AP)—EGGS — 18,827 cases, firmer. Mixed colors, special packs or selections from fresh receipts 14½@16½c; standards and commercial standards 13¾c; firsts 12¾@13c; seconds 11½@12c; mediums, 39 lbs. 11¼@11½c; dirties No. 1, 42 lbs, 11½c; average checks 10@10½c; storage packed firsts 13½c.

White eggs, selection and premium marks 20@21½c; nearby and midwestern hennery, exchange specials 17@19½c; nearby and midwestern exchange standards 15½@16c; marked mediums 16c; Pacific coast, fresh, shell treated or liners, fancy 23¼@23½c; Pacific coast, standards 21¾@22¼c; Pacific coast, shell treated or liners, mediums 19¾@20¼c; browns, nearby and western special packs, private sales from store 16@19c; western standards 14½@15c.

New York Sugar.

NEW YORK, June 12—(AP)—Reports from Washington that the administration would not change the duty on Cuban sugar until the industry had agreed upon some allotment plan was followed by sharp reactions in sugar futures today. There was heavy selling by houses with Cuban connections, as well as by tired longs. July contracts after selling at 1.42 reacting to 1.36 while March broke from 1.57 to 1.51. The late market ruled 6 to 9 points net lower. Sugar futures closed barrel steady, 5-7 lower; sales 52,700 tons. July, 1.37; September, 1.40; December, 1.47; January, 1.49; March, 1.52; May, 1.57.

NEW YORK Sugar Coffee.

NEW YORK, June 12—(AP)—COFFEE—Spot quiet; Rio No. 7 7¾; Santos No. 4 9; Rio futures closed firm; Sales 3,000 bags; July 5.66n; Sep., 5.66n; Dec., 5.56n; Mch., 5.51n; May 48. Santos futures steady; sales 8,000 bags. July 8.19n; Sept., 7.95; Dec., 7.80; Mch., 7.70; May 7.62n.

Foreign Exchanges.

NEW YORK, June 12—(AP)—(Great Britain in cents, others in cents)

FOREIGN EXCHANGE—Firm. Great Britain demand, 4.14⅞; cables, 4.15. 60 day bills, 4.14; France demand, 4.83; cables, 4.83; Italy demand, 5.41; cables, 5.41. Denmark, Belgium, 17.10; Germany, 23.85; Holland, 69.90; Norway, 21.00; Sweden, 21.45; Denmark 18.55; Switzerland, 23.65; Spain, 10.50; Portugal 3.85N; Greece, 70⅝N; Poland, 19.58N; Czechoslovakia, 3.73N; Jugoslavia, 1.65N; Austria, 14.00N; Rumania, .75N; Argentine, 31.72⅛N; Brazil, 7.45N; Tokyo, 24.30; Shanghai, 29.31⅛; Hongkong, 31.00; Mexico City (silver basis) 28.10. Montreal in New York, 99.50, New York in Montreal, 119.50.

(N—Nominal.)

INVESTMENT TRUSTS.

(

If You'll Tell Them Your Room Is Shady - Maybe That's The Thing Will Win Them

BOEING RESISTS GASOLINE TAX

Objects To Reopening Of Injunction Case In Court Here.

The Boeing Air Transport Inc. Monday started its fight in district court against steps being taken by Attorney General Paul Good to have the state gasoline tax applied to gasoline used in air traffic.

Good filed a petition recently to modify an injunction obtained by the Boeing company in 1930 with restrains the state from collecting a tax on the gasoline used by planes. The attorney general based his application on a late United States supreme court case, holding that gasoline used in planes was subject to a tax in Wyoming under a law of that state.

The Boeing company, answering the application of the attorney general, declares that the injunction granted in Nebraska relied on a United States supreme case which went up from Kentucky. It was stipulated between the state and the air transportation company at the time the injunction was granted, it is claimed, that the case should be reopened only in case the United States supreme court modified its holding in the Kentucky case. Claim is made that, despite the Wyoming case, the court has not altered its stand taken in the Kentucky case. The court is asked accordingly, to dismiss Good's application.

VACATION BIBLE SCHOOLS OPENED

(Continued from Page One.)

seventh and R streets, where Vine Congregational, Second Presbyterian, Second Baptist and the Grace church are holding a joint school. Mrs. W. E. Field is director of this school at which 200 enrolled.

Another large school is at First Presbyterian, where ninety-one registered in the school in the charge of Miss Marie Cross.

Westminster Presbyterian under the direction of Miss Ruth Easterday had an opening day enrollment of sixty-seven.

Miss Alta Bertram is in charge of the First Christian church school, where fifty children from various parts of the city are attending.

An enrollment of fifty was also reported at Trinity Methodist church. Miss Gertrude Jones is in charge of this school.

Rev. Ruyle Director.

Rev. W. L. Ruyle is director of the school at Warren Methodist, while Rev. Winnie Gabrielson is in charge of the school at Wesley Methodist The Wesley church school is also being attended by children from Second Methodist and Calvary United Brethren.

Mrs. E. S. Wegner, besides being a member of the general committee, is the director of the school at Calvary Evangelical, Eleventh and Garfield streets.

Several of the churches in the out-lying area about the city have combined and are holding community schools. Mrs. C. E. Keefer is in charge of such a school being held at Hawthorne Community Methodist.

Mrs. Evelyn Norlinger is conducting a community school at Belmont, while Mrs. C. E. Carlson is in charge of a school at Highland Presbyterian church on West A street. Rev. W. W. Mayle is director of the school at the Bible Institute Presbyterian church. The school in Normal is being directed by Mrs. W. K. Witmer.

Omaha Deaf School Dormitory Accepted

The new dormitory at the Omaha school for the deaf was accepted by the board of control Monday, Chairman Harry Thorpe announced.

Four projects included in the building program for the present biennium which ends July 1 remain incomplete. These are the employes building at the Hastings state hospital, which is 60 per cent finished; remodeling of the west cell block at the penitentiary; remodeling of the Lincoln state hospital, which is near completion; and construction of a new cell block at the state reformatory.

Construction work completed this biennium include the new dormitory at the home for dependent children in Lincoln, a dormitory and considerable remodeling at the Beatrice feeble minded institute; a new laundry building at the school for the deaf and two new units of a receiving hospital at Norfolk.

FARMER BADLY CUT IN FIGHT

May Die As Result Of Battle With Two Mexicans.

SUTHERLAND, Neb., June 12—(AP) — J. E. Farrell, farmer living about two miles west of here, is in a hospital and not expected to live as a result of trouble with two Mexican beet tenders.

Meager reports of the controversy were that a fight developed in which one Mexican drew a knife and slashed Farrel across the stomach twice, after which Farrel broke the Mexican's hand with a hammer and then hit him over the head.

The Mexican, whose name was not learned, was taken to North Platte and may recover.

Contracts Awarded On All Except One Gravel Project in Last Batch

Contracts have been let to low bidders on all of the gravel projects included in the letting last week except one, State Engineer Roy Cochran said Monday. Cochran said that the bid on furnishing gravel for 6.5 miles of road between Hay Springs and Rushville in Sheridan county seemed high and that it was being checked. He declared that freight charges might account for the price, however. The total amount of work included in the letting last week was $102,725.

Probe of Racketeering Authorized by Senate

WASHINGTON, June 12 — (AP) — The senate today authorized its commerce committee to investigate racketeering, approving a resolution by Senator Copeland, democrat, New York, to that end.

REAL ESTATE TRANSFERS.

Florence E. Carr to Bessie C. Leopold lot 36, Mt. Emerald ad ..... $ 6,500
Zella A. and Frank W. Persch to Service Life Ins. Co., lot 14, block 4, East Park ad 75
Oscar O. and Dora M. Thomas to Henry F. and Neva T. Schulte, lot 8, block 3, Zehrung and Ames ad 1,500

LOCAL WANT AD RATES

Want ads appear in both the morning and evening editions of The Journal and the evening editions of The Star, or in the Sunday Journal and Star for the one price.

CASH RATES.

12 cents per line, per day, one or two days.

20 cents per line per day, three, four, five or six consecutive insertions.

15 cents per line per day, seven or more consecutive insertions.

CHARGE RATES.

25 cents per line per day, one or two days.

22 cents per line, per day, three, four, five or six consecutive insertions.

19 cents per line per day seven or more consecutive days.

Cash rates effective within 10 days after ad expires.

Minimum charge 75 cents, minimum cash 66c.

When insertions are not consecutively, one day rate applies.

Three lines minimum.

Trial of John Steffy $51,250 Damage Suit Begins Before Jury

Trial of a $51,250 damage suit brought by John Steffy against Abel Construction Co., Roberts Construction Co., and the A. T. Stweart Co., started before a jury in District Judge Broady's court Monday.

Steffy claims his automobile struck a platform trailer belonging to the defendant companies on the highway between Gretna and Ashland last July 19, causing him to suffer serious injuries. He claims that the trailer and truck drawing it were parked on the highway without lights. Steffy was employed as a traveling motor agency supervisor for the General Motors Corp., at a salary of $300 monthly at the time of the accident, it is stated.

The defendant companies admit the occurrence of the accident but claim it was entirely due to negligence on the part of Steffy. Claim is made that the truck and trailer were not parked but proceeding down the road at the time of the accident. It is further claimed that Frank Moran, an employe of the defendants, was standing on the rear end of the trailer waving a rer lantern at the time of the accident.

Sheldon and Lute North Begin Trek To Pioneer Sites

Superintendent A. E. Sheldon of the state historical society and Lute North of Columbus, former Indian scout, started Monday on their tour of northern and westen Nebraska during which they will gather information about the ranches of "wild west" days.

They will appear at numerous meetings of old settlers and other organizations and assist in organization of county historical societies. Sheldon drove to Columbus Sunday and he and North went to Madison Monday where they were to appear at a noon meeting.



Where There's a "Want"

—that's where Want Ads shine. There are nearly a hundred classifications in the Want Ads covering the range of human needs from finding lost dogs to selling mansions—from selling diamond rings to buying a farm. Yes—the Want Ads will find YOUR wants. For a Want Ad call an ad-taker. At

B-1234

STAR WANT ADS BRING RESULTS.

Deaths

BAUER. WILLIAM—Funeral services for Mr. Bauer were held Monday afternoon at the Friedens Lutheran church, Rev. M. Koolen officiating. Interment in Wyuka.

HERZOG. GEORGE—Died at Crete Sunday evening. He was 28 years old and lived at 4325 Touzalin avenue. He is survived by his parents, Mr. and Mrs. George Herzog, sr., who reside on a farm near Chambers, Neb.; The body was brought from Crete to Castle, Roper & Matthews' mortuary in Havelock to await funeral arrangements.

KNOSP. MISS EVANGELINE—The body of Miss Knosp, who died Saturday night in Lincoln was taken from Splain, Schnell and Griffiths' Sunday to Emmerson, Ia., for services and interment.

LEAGUE. MRS. HATTIE M.—Funeral services for Mrs. League will be held at 2:30 o'clock Tuesday afternoon at the Epworth Methodist church. Rev. J. J. Sheaff and Rev. Luther Gramly officiating. Interment in Wyuka. The body is at Roberts'.

LINCH. MRS. KATE VIOLA—Died at midnight Saturday at a local hospital. She was 69 years old and lived in Lincoln for thirty-three years, at the time of her death residing at 1611 South Sixteenth street. Surviving are her husband, Benjamin P., a daughter, Mrs. Curtis H. Ogle, and three granddaughters, Lois, Twyla and Hazelmae Ogle, all of Lincoln. Funeral services will be held at 2 o'clock Tuesday afternoon at the Trinity Methodist church. Rev. P. H. Murdick officiating. Interment at Beaver Crossing.

LORNTZ. MRS. CHRISTINE — Funeral services for Mrs. Lorntz were held Monday afternoon at the Seventh-Day Adventist church in College View. Elder Yost and A. W. Johnson officiating. Interment in the College View cemetery.

M'NERNEY. MRS. LEILA KATE—Funeral services for Mrs. McNerney were held at 10:30 o'clock Monday morning at the Vine Congregational church, Rev. Ervine Inglis officiating. Interment in Wyuka.

WHITTAKER. IRA—Died at 11:30 o'clock Saturday night at his home, 1538 Northside avenue. He was 65 years old. Surviving are his wife, Minnie; a daughter, Julia, and a brother, Walter, all of Lincoln. Funeral services will be held at 3 o'clock Tuesday afternoon at Splain, Schnell and Griffiths' Rev. W. C. Fawell officiating. Lloyd E. Watt will sing. Interment in Wyuka. Pallbearers will be: Jacob S. Baer, Joseph M. Cameron, John E. Heelan, J. Guthrie Ludlam, Albert Lemon and Charles Bush.

WORRALL. MRS. ELIZA—Funeral services for Mrs. Worrall will be held at 7 o'clock Monday evening at Umberger's chapel. Rev. Homer Deadman officiating. Mr. and Mrs. Lewis J. Barron will sing. The body will be taken overland to Norcatur, Kas., for interment Tuesday.

YERKES. BARBARA—Six year old daughter of Mrs. Marie Yerkes of Raymond, died at 5:30 o'clock Sunday evening at a local hospital. Besides her mother, she is survived by a brother, Tommy, and her grandparents, Rev. and Mrs. J. F. Thompson of Raymond, and Mr. and Mrs. E. H. Yerkes, of Phillips, Neb., Her father, Mason Yerkes, died last December. Her body is at Wadlow's mortuary pending funeral arrangements.

ANNOUNCEMENTS

FUNERAL DIRECTORS. 5

AMBULANCE B2424
UMBERGERS Morticians 1110 Que

BROWN'S, B2930
CASTLE, ROPER & MATTHEWS
Morticians Ambulance
1319 N St. Phone B6501

FLOYD H. POTEET
B8960. 245 No. 27th. B4028

E. L. TROYER
B1771.

HELMSDOERFER
COR. 27TH & Q. PHONE B4028

HODGMAN MORTUARY
B6959 1238 K

Since 1878
WALTON G. ROBERTS
Chapel of the Chimes.
SPLAIN, SCHNELL & GRIFFITHS, MORTICIANS. AMBULANCE.
1335 L. B6507.

Wadlow's Mortuary
AMBULANCE. MORTICIANS.
B6335 1225 L.

PERSONALS. 7

GRANDIC STAGES, INC.—Large buses, reclining chairs, lowest bus rates everywhere. Free pick up service in Lincoln. Grandic Bus Depot, Hotel Nebraskan. Phones B6692. B7621.

PLAN Today's outing for Lincoln Beach. A pleasant hour's drive from town.

THE SALVATION ARMY can use your old papers, magazines, clothes and furniture. The truck will call. Call B6387.

BUSINESS PERSONALS. 8

ROLLS DEVELOPED. Two professional enlargements free. Eight guaranteed prints. Write for price list. Hays Photo Service, La Crosse, Wis.

STRAYED, LOST, FOUND. 9

LOST—About June 1st, 4 keys on ring. Reward. B2468.

STOLEN—In front of Lincoln theater Saturday afternoon Peerless bicycle & parcel baes. Call F1750 or circulation dept. Journal. B2323.

WILL the party that picked up my little dog on the Highway between DeWitt and Wilbur last Sunday night please call to phone 22 or 26 at DeWitt and receive liberal reward. Dark brindle with white spot on neck and breast. Bert Rossiter.

AUTOMOTIVE.

AUTOS FOR SALE. 11

1932 Ford deluxe coach with Karl Kenn, driven very little $295
2 1931 Willys sedans, choice $275
1930 Ford coupe, real buy $185

KING MOTORS, INC.
1900 "O" St. B6666

1931 FORD sedan, 6 wire wheels $225.
1928 Willys Knight coach. Karl Kenn truck, $200. Ford S. Sixties Motors, Inc., 12th and Q. B7027.

1930 FORD coach, all wheels good motor, $230. 1929 Buick coupe, $275. Central Garage, 1928 Ford, B1915.

1930 FORD coupe, $235. 1929 Pontiac sedan, $185. 1932 Plymouth coach D. A., $285. Nor. Auto Exch., 1724 O. B4708.

SPECIAL—1930 Packard deluxe coupe in very good condition, must be seen to be appreciated. See at 1921 "O" St., Howard & Alexander Motors. B6384.

AUTOMOTIVE.

AUTOS FOR SALE. 11

OAKLAND—1929 model coupe. Will sacrifice for quick sale. Int'l. Harv. Co. of America. 7th and J St.

A GOOD 1929 Ford coupe priced to sell. See it at 1821 "N" St., Howard & Alexander Motors. B6384.

AUTO TRUCKS FOR SALE. 12

DODGE—1932, 3 ton tractor, dual tires.
DODGE—1929, 1 ton with panel.
DODGE—1929, 1 ton with screen side body.
DODGE—1929, 2 ton, dual tires.
CHEV.—1931, 1½ ton, 157 in., dual tires.
CHEV.—1932, 1½ ton, 157 in., dual tires.
INTERNATIONAL—1932, 1½ ton, model A-3, 160 in., dual tires.
INTERNATIONAL—1930, 2 ton, model A-4, 170 in., dual tires.
INTERNATIONAL—1931, 3 ton, model A-5, 190 in., dual tires.
Our stock includes a number of other used trucks of different makes.
INT'L HARV. CO. OF AM. 7th & J Sts.

FORD—1931 model ½ ton pickup. Real clean. Int'l Harv. Co. of America. 7th and J St.

WANTED—Automotive. 17

$65 CASH and a good model T for a good model A '29 coach or sedan. Dealers lay off. Star box 151.

BUSINESS SERVICE

BUS. SERVICE OFFERED. 18

ALL basement, cement, stone work. Patch plastering, carpentering, roofing, general repairing. Prices reasonable. Work guaranteed. F6771.

ALL CARPENTER, cement, roofing, plastering, painting, repairing. Work guaranteed. Prices very reasonable. F3901.

ALL electric refrigerators serviced. Electric wiring, fans and motors repaired. Schon Electric Co., B1736. 212 So. 9th St.

ELECTRIC hedge trimmers, motor lawn mowers for rent, with or without operators. Save over half. Call Sartor. F4756.

GARBAGE service for right price. Call Lincoln Garbage Co. Our motto is better service. M1760.

HEATING, METAL WORK. 24

FURNACES and tin work. Prompt attention. Arthur Larson. Call FO 209. Exclusive agent for Wise furnace.

HAVE YOUR FURNACE cleaned now with our SUPER SUCTION MACHINE. Work guaranteed. Clover Fuel and Material Co., F454.

MOV. TRANSFER, STOR. 26

MAYFLOWER Vans mean excellent service at low cost. For details call Sullivan's Transfer and Storage Co. B2111.

PROFESSIONAL SERVICES. 28

CLEANUP NOW—Paperhanging, painting, paper cleaning; reasonable; large reduction on last year's paper. Free estimates. B4914.

PAPERHANGING, painting, work guaranteed. Estimates, sample book cheerfully shown. Blumenroth. F2494.

EMPLOYMENT

HELP WANTED—Female. 32

A TRAINED technician for physician's office, $75 per month. State both general and specialized training and experience, if any. Address 379 Journal.

SEVERAL Young ladies for sample work. 1415 P St.

HELP WANTED—MALE 33

LARGE Nationally known concern will employ two good, reliable men. Car expense paid plus liberal bonus. Men selected must be from 24 to 45, have good light cars and be free to travel, and furnish A-1 references. None other need apply. For interview phone L. O. Stephens, Lincoln Hotel, Tuesday, 9 to 5.

MAN with car, expenses guaranteed. 306 Nebraska State Building.

SALESMAN—Earn $10 daily; brand new product; tremendous demand; sells to all merchants. See Mr. Reynolds, Sam Lawrence Hotel.

YOUNG MEN for pleasant outside work. Pay above the average. Chance to travel. Transportation paid. See Mr. Howe, Victoria Hotel between 7 and 8 p. m.

WORK WANTED—Female 36

COUNTRY girl, good worker, wants housework in Lincoln. Prefer to stay nights at sister's home. Address 390 Journal.

DAY OR HOUR work, 25c hour. Call B7773.

DEPENDABLE experienced lady desires restaurant or housework. Good cook. L6943.

EXCELLENT CARE of invalids, convalescents, old people, good practical nurse, 2 years hospital experience. Best references. Reasonable. M1659.

WORK WANTED—Male 37

MIDDLEAGED experienced married man needs work. Clerking, office, service station or farming. Interview please. Address 389 Journal.

YOUNG man wants bookkeeping, stenographic, typing or general office work. Business college graduate. Call L6029.

FINANCIAL

BUSINESS OPPORTUNITIES. 38

DANDY hamburger and lunch room for sale. F7278.

STORE building with complete meal market equipment. Good location. Call B1888 B2765.

INVESTMENTS. 40

WE PAY CASH for building and loan stock and real estate mortgage bonds. Bathbone Company, 206 So. 11th.

WE will pay cash for United Light and Railway stock, Christian & Paap Co., B1728, 210 Federal Trust.

Will pay cash for Bldg. & Loan stock, defaulted bond issues, or will give in exchange good interest bearing securities. Christian & Paap. B1728.

MONEY TO LOAN. 41

LOANS
$100 to $1,000
AUTOMOBILE—FURNITURE
CONSIGNER—STOCKS & BONDS
Payments as low as $6.52 per Month
A FINANCIAL SERVICE FOR EVERYONE
A Loan Service That Is COURTEOUS—FRIENDLY—PROMPT
Securities Investment Corp.
1040 "O" St. B7024.

$ $ $ $ $ $ $ $ $ $ $ $ $ $ $
5 MINUTE LOANS ON AUTOMOBILE & FURNITURE
LOWEST RATES
Auto Loan & Finance Co.
1334 O St., Corner 13th & O. B2563.
$ $ $ $ $ $ $ $ $ $ $ $ $ $ $

HELPFUL LOANS

IF YOU WANT a prompt, dignified and confidential service with a friendly atmosphere, let us arrange a loan for you.

Personal Finance Co.
Room 213 Stuart Bldg., 2nd Floor.
206 So. 13th St., Cor. N St.
Phone B1043.
Loans made in nearby towns.

FINANCIAL

MONEY TO LOAN 41

CHARACTER COLLATERAL LOANS AUTOMOBILE MORTGAGE
Total net cost ¾% per month.
STATE SECURITIES CO.
B6069 124 So. 12th

LOANS on automobiles, furniture, diamonds, stocks, bonds. No signers. Loans made in 5 minutes. Motors Finance. 1524 O St. B5271

DO YOU NEED MONEY? Character or collateral loans at reasonable rates. Ross P. Curtice Co., 515 Sharp Bldg.

BAKER FINANCE CO.
AUTOMOBILE and FURNITURE LOANS
PAYMENTS SUITED TO YOUR INCOME
804 STUART BLD'G—B3708.

MONEY for your immediate needs instantly. Auto loans. Refinancing. Federated Finance Co., 1503 O B7073. F2508.

AUTOMOBILE FURNITURE LOANS
UNITED FINANCE CO.
B5076. 117 No. 14th.

LIVESTOCK

HORSES & CATTLE 48

COMMUNITY sale, Waverly, Wed. General run of livestock and other items. Venner, Auctioneer. Youngberg, manager. My-2911.

FOR SALE—Jersey cows. Just fresh. Rural 2811.

JERSEY cows for sale. Phone Rural 3311.

TEN sows for sale, bred for fall pigs; 4c lb. Nels Block, Route 6, Lincoln. Phone Rural 2511.

WILL trade some good saddle horses for draft horses. See or call McBride, FO 338.

POULTRY & SUPPLIES 49

BABY CHICKS—All breeds, low June prices; 500 3 week old Leghorn cockrels at a bargain. Hill Hatchery. M2384.

BABY CHICKS, 4c and up. Feed, Baby chicks. Hubbard's Hatchery, 919 So. 40. F8192.

WHITE LEGHORN CHICKS from our 300 egg blood lines. Our pen represents Nebraska at the World's Fair contest. Reduced June prices. Exley Poultry Farm, Route 1, Lincoln, Nebr.

MERCHANDISE

ARTICLES FOR SALE 51

BATH TUBS $10, toilets $12, lavatories $4, sinks $3.50, range boilers $5, toilet seats $2. Cash or payments. Trester. B2868.

BLDG. MATERIALS 52

LUMBER, $15 to $30 M. Lath $6. Doors and windows $1 up. Paint $2.50 gallon. Roofing paper $1.00. Trester. B2868.

GOOD THINGS TO EAT 57

MILK FED broilers—We deliver. Exley Poultry Farm. BO9 7411.

QUALITY Sweet Cream ice cream 25c qt. Milwaukee Delicatessen, 1619 O St. Open till midnite and Sundays.

HOUSEHOLD GOODS. 59

AUCTION SALE MONDAY, JUNE 12TH at 7 p. m., 1911 South 17th. 2-pc. living room set, 3-pc. bedroom set, breakfast set, Western electric range, electric refrigerator, electric washer, rugs, numerous other articles. D. T. Dirk, owner. H. M. Wineland-J. Cook Lamb, Aucts., 207 Kresge Bldg. B4355.

AUCTION SALE TUESDAY, JUNE 13TH at 7 p. m., 3865 South St. 2-pc. living room set, 8-pc. English oak dining set, like new, rockers, 2 walnut dressers, beds complete, breakfast set, hose, garden plow and tools, coal range, heater, dishes, etc. Ralph Marshall, owner. H. M. Wineland-J. Cook Lamb, Aucts., 207 Kresge. B4355.

AS ALWAYS
WE CAN SAVE you money on new and used furniture, rugs and floor coverings. Credit if you like.
Kellison Furniture Co.
208-212 So. 12th St. B4994.

AT HARDY'S—Used oil stove, $10; nearly new Coleman range, $39.50; used vacuum cleaner, $7.50; One Minute washer, $35.

AUCTION Monday night, 7:30 p. m., 1540 O St. Nice assortment of furniture. Thrifty Exch. Specht & Co., Auct. B1871.

AT BARGAINS—25 good used rugs, walnut dressing table, spinet desk. Auction & Furniture Exchange, 2350 O. B4253.

ALL MODERN, close in, gas heated house, good condition, $25.00. L8431.

COMPLETE bedroom suite including springs and mattress. Very best condition. A bargain. Call F7001.

CHOICE walnut dining suite and china chest at a bargain. See at 4505 Holdrege. M2281.

NEW 3-piece bedroom suite $27.50; studio couch $12.95; Voss electric washer; Singer sewing machine. Lincoln Furniture, 209 So. 11th.

NEW cotton mattresses, $2.95. Prices are up every place but here. Remember we sell everything for the home at prices others can't and won't meet. Harry Jordan, 27th & F. F3444.

SAY LOOK HERE
For real bargains in new and used
Nebraska Furniture Co.
50 Steps from O—127 So. 10th. B1178

SEWING MACHINES
Arlington, $2.95; Brunswick, $3.95; New Model, $4.95; Minnesota, $4.95; new portable electric, $19.95; console electric, $29.95; $145 White console electric, $79.50.
Gourley Bros., 143 So. 12. L8369.

SWEEPERS—Used Eureka with attachments, $9.95; new Universal sweepers, $16.95. Gourley Bros., 143 So. 12th. L8369.

YOU can trade in your used furniture in on new at Woods & Sons. 1121-1123 N. B6511.

27th and F—GRISWOLD—F3444.
Inlaid linoleum 85c sq. yd. Laying extra. Gold Seal Congoleum rugs, new low prices.

MUSICAL MERCHANDISE. 62

GOOD UPRIGHT PIANO, a real value, only $15. Gourley Bros., 143 So. 12th. L8369.

SEEDS AND PLANTS. 64

TOMATO, cabbage, peppers, egg, celery, sweet potatoes, potted tomato, flower plants; full line garden and flower plants at Fry Greenhouse, 722 Hill St. F7791.

ROOMS AND BOARD

ROOMS AND BOARD 67

R ST., 1535—Summer rates for rooms on coolest street near campus, home privileges, meals if desired.

1545 F—NICE large room for boy student or businessman. Board if desired. Reasonable. B6030.

405 SO. 18—ROOMS and good home cooked meals, reasonable. Gentlemen preferred. Telephone L6930.

COOL SOUTH front room with large south sleeping porch. Private home, good home cooked meals. F4790.

EXCELLENT BOARD—Clean, quiet rooms; fine home for men; low summer prices. 1507 F St. Phone L4196.

REAL ESTATE FOR RENT

APARTMENTS FURNISHED 74

L ST., 1320—The Roberts. Unusually ideal and comfortable 3 room apartment. Nicely furnished, newly decorated $25.00. B4529.

N ST., 3117—3 rooms, sleeping porch, redecorated, automatic hot water, electrical refrigeration, private entrance, garage. Reasonable. B5380

P ST., 1809—2 room kitchenette and bath apt. Heat of furnishings, nice and cool for summer. $22.50. B2081

1228 K—3 room, also 5 room, furnished beautifully, garage if desired. B2917.

1112 QUE—$20 to $30 a mo. Automatic hot water, ice fur. Umburgers. B5030, B2124.

33RD & HOLDREGE—Nicely furnished large living room, dressing room, bath, kitchen. $20.50. Bargain. B1447, F8326.

AT UNIVERSITY PLACE—Very desirable 3 room furnished apt. Electric refrigerator, garage. $25.00. M3144 or M3646.

LARGE living room with Murphy bed, kitchen, breakfast room, bedroom, tile bath. Reasonable. J. M. Alexander. B1757 or F6210.

AMBASSADOR, 1350 J St., President 1340 J. St. Enjoy the cool fresh air on the roof gardens. You just as well live in comfort as to deprive yourself of the numerous advantages we have to offer at a price that will surprise you in Lincoln's finest. B3600, B1700, B1757.

AT REDUCED prices, $15.00, $23.00, fine front, first floor, private entrance, bath, also 2nd floor apartment. Frigidaire. B2555.

ATTRACTIVE furnished small apts., near university. Special rates for summer students. 1441 M. L6088.

LENNOX, 1125 N—Low summer rates with frigidaire, linens, dishes. By day, week, month. 1 with extra bedroom B7746

LAFAYETTE—314 So. 12th. Gas, lights, frigidaire, dishes and linens furnished. By day, week or month. B4942. B7888.

NICELY FURNISHED 4 room front apartment, all modern, very reasonable, sleeping porch, frigidaire, garage. L4251.

TWO ROOMS, private bath, nicely furnished, comfortable, two entrances, automatic hot water, electric refrigeration, garage, shady yard. F5221.

WOODROW AND DONALD—Beautifully furnished; very homey, close in. We solicit inspection. 640-48 So. 12. B5128.

APTS., UNFURNISHED. 74-A

D ST., 1710—3 & 4 room apts. First floor with bedroom. All newly decorated, new electric refrigerator. F4795.

F ST., 1809—Nice cool 5 room and bath, oak floors, tile bath, front and back entrance. Attic over entire apt., for own use; gas stove; hot water; laundry privilege; $25.00. B2081.

R ST., 1500—5 room apt., 1 block from university campus, gas heat; sleeping porch. Call Mrs. Baker. B2360.

1452 NO. 27TH—Second floor, 5 room apt. all modern except heat. Good condition. Only $13.50 mo. F6336, B7095.

15TH, SO. 1416—Four rooms, bath, modern, private entrances, washer, four exposures. Adults. Reasonable. F1747.

25TH ST., NO. 746—Two rooms and bath, unfurnished, rent reasonable. L9415. Mrs. Spaur after 4:30 p. m.

3709 GARFIELD—3 or 4 room partly fur. In private home. Private entrance. Gas, lights, electric washer. F5958.

CLEAN and cool unfurnished apt in the Colonial, 1741 R. Frigidaire. Bedroom. M. C. Turner. B4442. B6104.

APTS.—Furn. and Unfurn. 74-B.

D ST., 901—Nice cool east apt. Partly furnished. First floor. Private entrances. See Mrs. Bauer. 907 D.

J ST. 1227—Lambert Apt., living room with in-a-door bed, dinet, kitchenet, bedroom, elec. frig., mechanical ventil. B3503.

12TH ST., NO. 228—Modern one and two room apartments, redecorated, private bath and Frigidaire. Eagle Apartments. B2411; L8751.

STUDENTS—Going home, leaving comfortable sleeping rooms and apts. Available to you at Lincoln Apts., 1121 Que St.

HOUSES FOR RENT. 77

H ST., 1835—6 rooms modern, newly decorated inside and out; large enclosed back yard; garage. Owner, B3458.

DUDLEY, 4111, 6-room brick bungalow, fireplace, builtin features, floored attic, double garage, fruit. M3438. B2780.

1026 SOUTH 34TH—6 room, modern. Builtin features. Fireplace. Garage. Near bus. Excellent neighborhood. $30. B1065 before 7 p. m.

1529 SO. 24—7 rooms and sleeping porch, newly decorated, $32.50. Sutton. B1169, B6383.

1535 SO. 22—Newly decorated thruout, garage, best location, near high and Prescott schools. Miller. B3225.

1725 SO. 23RD—Modern 6 room duplex apartment. Electric refrigeration. Gas stove, automatic heat Double garage. B4010. F4126.

2101 NO. 32ND—House with garage, $20. F5463.

ALL MODERN, close in, gas heated house, good condition, $25.00. L8431.

ATTRACTIVE, fine, modern, 9 rooms. Could subrent two apartments. Quartered oak, fine furnace, good neighborhood. Walking distance. B2555.

CLOSE IN—10 room, 6 bed r's. Oak. Fine furnace. Garage. $40.00. Call B3226.

DISTANCE means nothing to Mayflower. Their Vans cover the entire country. Call Sullivan Transfer and Storage Co. B2111.

EXCEPTIONAL RENTALS—LIKE NEW.
1980 S ST., 5 rooms $15.00
3303 NO. 46TH, 5 rooms $20.00
1828 GARFIELD, 6 rooms $35.00
1535 SO. 22ND, 8 rooms $37.50
2821 S ST., 7 rooms $25.00
Phone Pickett, B3225

FOR RENT or sale 4 room house, mostly modern. F3554. 1362 Chautauqua.

MOVING?—Call Star Van. B6784. Careful courteous men. 1933 prices, bonded, fireproof warehouse, green trading stamps.

HOUSES—4 to 8 rooms, $10 to $30; modern, partly modern; near capitol. Mrs. Courtnay, 1811 L St. B2927.

$27.50—6 room all oak bungalow. Full basement. Near Whittier school. Excellent condition. Call 1218 O St. B3226.

1¼ ACRES of good garden, modern house, cheap rent—1 model T Ford, priced to sell. Leaving city. FO230.

6 ROOMS modern, 5119 Knox $22.50; 4-5-6 room homes, $14 to $21 mon. Trester. B2868.

6-ROOM modern bungalow on paving. Close to car line. Call B6265 after 6.

7 ROOM house, desirable for roomers, 320 No. 13th. 6 rooms, 1803 Cotner Blvd. Lawn, trees, both modern. B3163.

HOUSES—FURNISHED. 78.

3502 SO. 24—Couple wishes to share modern house. Separate floors and baths; comfortable yard. ¼ block carline. $22.50.

COMPLETELY fur. 5 room house, electric refrigerator. In Park View addition. Summer months only. School people preferred. F7250. Sunday or after 5:30 week days.

WANTED TO RENT. 81

LIFE insurance man with old established company wish office space, preferably with general insurance agency. Star Box 155.

WANT TO RENT 400 acre or more farm with good improvements, for 1934. Address 384 Journal.

REAL ESTATE FOR SALE

ACREAGES FOR SALE 83

IMPROVED 40 acres just out of city limits. No better land in No. Lot Armstrong. 328 Federal Trust. B4232. B2221.

HOUSES FOR SALE. 84

AN AUCTION of a modern 8-room house at 2948 Clinton St., Tues. June 13 at 7:30 p. m. This house has oak floors and is in nice condition. An ideal house for one or two families. Five rooms on first floor. Three and bath on second. Enclosed back porch. Half basement with good furnace. Full lot. Garage. Shade. Paving paid. Don't let safe to highest bidder as I do not need it. Come and inspect house. Mrs Olive J. Nelson, owner. Forks Bros., the Auctioneers. B1452.

FOUR ROOMS partly modern, in excellent condition, fruit shrubs and trees, a very pretty place, $1,200. Southeast. Rathbone B2688.

STATE FARM District—6 rooms, oak enamel, French doors, basement equipped for summer living quarters. F1447. F4682.

WE will accept our stock on any of our modern Lincoln homes at full value. Let us show you some of these properties. Call B2326 for appointment. American Savings and Loan Association. 132 North 14th.

LOTS FOR SALE. 85

WE will accept our stock on any of our modern Lincoln homes at full value. Let us show you some of these properties. Call B2326 for appointment. American Savings and Loan Association. 132 North 14th.

EXCHANGE—Real Estate 87

HAVE $4,000 of tax and lights for bonds, will exchange for a new home, no agents or professional traders need answer, want to deal with owner. Star 231.

STRANGE AS IT SEEMS— By John Hix

For further proof address the author, inclosing a stamped envelope for reply. Reg. U. S. Pat. Off.

Samuel Jessup, eccentric wealthy old English, spent the last 25 years of his life satisfying his abnormal craving for medicine. Beginning when he was 40 years old. Jessup suddenly acquired a taste for medicines of many kinds—powders, pills and liquids—which stayed with him the rest of his life.

All in all, Jessup took about a quarter of a million pills, drank 40,000 bottles of medicine, and ate countless powders between 1791 and 1816. The more medicine he took the more he wanted, and the more he wanted the more he took until, two years before his death, he reached an all time high with 51,190 pills—almost a thousand a week—for the year 1814.

Jessup's medicine bill is a strange court document in Heckington, Lincolnshire, England. When his apothecary was unable to collect for Jessup's many doses, he took the matter to court and produced an itemized bill that ran 55 closely written columns.

Jessup died when he was 65 years old. Whether he lived to that age because of or in spite of his pills and powders is, of course, a matter of conjecture.

The legs of the Horseshoe crab have spines on them with which the crab shreds and chews its food before taking it in the mouth.

Tomorrow: Genius and Prodigy.

Answers To Test Questions

Below are the answers to the test questions printed on page 6.

1. The Caribbean.
2. Derived from the Roman milliare which contained 1,000 paces.
3. Oklahoma.
4. Joel Chandler Harris.
5. No.
6. Colonnade.
7. The original Gaelic colonists of Ireland.
8. The Alps.
9. 1907.
10. Sobre Las Olas.

U. S. DEPT. OF AGRICULTURE WEATHER BUREAU
CHARLES F. MARVIN, Chief

HOURLY TEMPERATURES.

	Saturday.			Sunday.			Monday.		
8 p. m.	85	11 p. m.	87	7 a. m.	73	6 p. m.	75	6 p. m.	91
9 p. m.	84	12 p. m.	85	8 a. m.	76	7 p. m.	85	7 p. m.	85
10 p. m.	83			9 a. m.	78	8 p. m.	83	8 p. m.	83
				10 a. m.	80	9 p. m.	80	9 p. m.	80
				11 a. m.	85	10 p. m.	75	10 p. m.	75
				12 n.	90	11 p. m.	74	11 p. m.	74
					92	12 p. m.	72	12 p. m.	72
1 a. m.	83	7 p. m.	88	1 p. m.	94				
2 a. m.	81	8 p. m.	84	2 p. m.	96	6 a. m.	57		
3 a. m.	80	9 p. m.	80	3 p. m.	96	7 a. m.	58		
4 a. m.	78	10 p. m.	76

MINERVA'S MAIL

TAKE YOUR TROUBLES TO MINERVA

Worthy Habt.

Praise is a life elixir—a mental TNT.

If you think you are immune to flattery, or the voiced appreciation, just watch your reactions the next time someone hands you a boquet of compliments. If your pulse doesn't quicken and your mind scintillate with a new freshness, then you are emotionally dead.

What appreciation does to you, it likewise does to others. If you, therefore, wish to contribute to the happiness of your family and friends, jog yourself to speak up concerning the nice things you think about them.

We so often think to ourselves 'How pretty Anne looks today," or "I am mighty proud of John's advancement in business," but say nothing about it. Why be so stingy? And so careless?

When we can bring a glow into another life through praise, it is certainly very much worth while.

Insincere praise is fulsome and tiresome. It is the sincere thoughts of commendation which we repress that I would have us bring more freely to the surface, and hand on to brighten the days and give encouragement to another.

If you have the habit of repression, through shyness or fear of seeming over-enthusiastic, it will be somewhat difficult at first to give natural voice to what you sincerely think. But, ease will come with usage, and it's a habit well worth cultivating.

Too Particular.

Dear Mnerva: I think you gave Louise and all of us good advice on how to be more popular, but I feel that one should always act natural, too, or it will not make others feel at ease around one.

My advice to "Louise" is that she just hasn't found the right man yet. When she does, he will want to do the wooing and will love her for her own individual character. Love will make him seem grand to her, though to others he may seem no different than the other girls' husbands who don't seem desirable to "Louise."

I believe she's too particular and proud and too inclined to judge a man by his good looks and outward appearance which doesn't make for lasting happiness.

If I were "Louise" I wouldn't worry so about the men but try to fall for the one who falls for her. Men are keen judges in spite of their vanity. They don't like to be "roped into" anything.—MARTIN.

A. Thank you for your letter. It's good, sound advice.

School Rules Resented.

Dear Minerva: Why do the schools penalize a child so heavily when he is tardy? Usually, it is the mother's fault rather than the child's, because she doesn't get up early enough or doesn't hurry the youngster off in time to catch his car or bus, or walk his way to school in time.

My youngsters would both rather miss school than face the teacher when tardy. I've had them both come back home when they learned they were going to be late, and I could not persuade them to go on. I think there is something wrong with a system that would encourage a child to miss school rather than arrive a few minutes late.—MRS. B. L. B.

A. Children must learn routine and discipline in school as well as their three R's with trimmings. It is in school that they learn the important lessons of abiding by rules made for all, with special dispensations made for none. If teachers were lax and lenient in the tardy rules, it would prove detrimental to all the children. If your children prefer being absent rather than meet a tardiness-punishment, then it is because they know you will trump up some excuse for their absence, which you cannot do for tardiness. If it is your fault that they are tardy, it is too bad, but it isn't possible for teachers to discipline the parents, only through the children.

The school rules are all made for the many, and are sound. You cannot fail to recognize this if you will disassociate yourself from the personal grievances of your own offspring.

HALL NAMED IN PREMIUM SUIT

Receiver Of Insurance Firm Asks Court To Order Payment.

Request for a court order drecting State Treasurer George E. Hall to turn over a $5,000 warrant to State Insurance Commissioner Lee Herdman was made in District court Monday in a supplemental petition to a case in which the receiver of a New York insurance company is seeking payment of a premium on Hall's bond.

The case was filed originally against Herdman by George S. Van Schaick, receiver of the National Surety Co. in his capacity as superintendent of insurance for the state of New York. Van Schaick claimed that the Nebraska legislature in its last session directed payment of the $5,000 premium to the New York company.

Hall has declined to give Herdman a warrant for this payment on the ground that there is no assurance that the state is beng furnished a valid bond or that the successor to the nsolvent insurance company will not ask a new premium.

Van Schaick's supplemental petition also asks that the National Surety Corporation, successor to the National Surety Co., be made a defendant in the case.

CLOTHES BURNED FROM HIS BODY

Little Hope For Recovery of M. C. Warren Of Omaha.

COUNCIL BLUFFS, Ia., June 12—(AP)—M. C. Warren of Omaha was burned dangerously today in a fire of undetermined origin in the Parawax company's plant here. Warren who is vice president and secretary of the company, was taken to a local hospital, where little hope was held for his recovery.

The fire occurred in the compounding room where Warren was alone. L. Shafer, a salesman, was in the front office when he heard cries for help. As he opened the door Warren fell across the floor, his clothing burned from his body.

The flames spread through the plant and were giving firemen a stubborn battle shortly before noon.

DOUGLAS' ARM BROKEN.

TECUMSEH, Neb., June 12—(AP)—J. B. Douglas, member of the state game commisson, suffered a broken arm in a haying accident Saturday. The double tree of a heavily loaded hay wagon broke, and the lines, wrapped about his arm, jerked Douglas off.

MANY OF STATE SALARIES UNCUT

Large Number Employes Escaped Economy Axe Of Legislature.

If the legislature of Nebraska intended at its recent session to effect a general and thoroughgoing reduction of salaries in all departments of the state government, it failed by a wide margin to hit the mark.

While the solons made radical cuts in appropriations for the University of Nebraska, the state normal schools, and the 17 institutions under the board of control, which will force very substantial downward revisions in their payrolls, it overlooked many places where salaries might have been lowered directly.

Officers' Cuts Delayed.

The bill trimming the pay of constitutional officers and supreme and district court judges will not bring any immediate changes in the official and judicial compensation scale, under court decisions and rulings of the attorney general that these will not become effective until after the present terms have been completed. As to code department heads and their administrative assistants, reductions are now in force either by legislative fiat or Governor Bryan's action, these officers not being protected by the same constitutional provision against changing their salaries during their terms.

There was a companion measure before the legislature proposing to cut the pay of all appointive officers, assistants and employes in the service of the state 20 per cent, but it failed to get through.

Among the departments that escape any salary cuts whatever by reason of this omission is the Nebraska national guard. Adjutant General H. J. Paul will continue to draw $4,000 a year and Assistant Adjutant General H. C. Stein $2,700, these being fixed by Statute. Others in the military service who will go on as before are Major W. E. McConaughey, field secretary, at $2,100; Beulah Minnich, chief clerk, $150; three stenographers at $100, $95, and $90 a month, respectively; and R. W. Reim, caretaker of the Ashland rifle range, at $110.

Sheriff's Pay Unchanged.

The state sheriff's office has suffered no pay slash as yet, but with its appropriation lowered from $75,000 to $50,000 for the next fiscal biennium the salaries will necessarily go down after July 1. State Sheriff Endres is still drawing $4,000 a year; W. E. Schroeder, finger print expert, $2,400; five deputies, each $2,100; and two assistants, $135 a month apiece. Harold Hulfish, one of the deputies, has resigned, however, to join the Lincoln police force, and will not be replaced.

Vocational education came through the legislative session without any cuts in pay. Its salary list includes: C. A. Fulmer, director, $5,000; Sidney Owen, Birdie Vorhies, L. D. Clements, and J. R. Jewell, supervisors, each $3,500; J. R. Reed, field agent, $2,400; an office secretary at $1,500; a part time field agent at $87.50 per month; and three stenographers at $100 a month each.

The game and park board force also passed through the legislative economy conflagration without suffering any burns. Chief Game Warden F. B. O'Connell is paid $3,600 a year; superintendents and foremen of the various fish hatcheries get from $125 to $200 a month; caretakers of the state parks, from $50 to 166.67 a month; foreman of the seining crew, $150; deputy game wardens, inspectors, and office employes, from $90 to $120 a month.

Deputies Immune.

All deputy state executive officers, together with governor's secretary and the secretaries of the state railway commission and the board of control, are immune from salary reduction. Their pay is fixed uniformly by law at $2,640 a year each and no change was made as to them.

Labor Commissioner Cecil Matthews has the distinction of being the only code department head to miss a pay cut. He will continue to draw $3,000 a year, the legislature having left him at that figue. One of his aides, F. A. Dutton, likewise came through unscathed, his stipend being $2,100. Another assistant, Stephen Vail, was lowered in April from $2,400 to $2,200.

State Fire Marshal L. J. Butcher is still drawing his pay at the rate of $2,100 a year, but he took a $300 cut two years ago. He has six deputies at $140 a month each whose rating has not been changed.

The caretaker force at the capitol, which is under the land commissioner's office, includes about 36 people, most of whom draw from $90 to $175 a month. Aside from two elevator girls who were reduced $5 a month each and the colored messenger from $100 to $50, their pay is on the same basis as heretofore.

Harding Bliss Wins Second Scholarship

The $1,070 Connecticut water commission fellowship at Yale university has been awarded for the second time to Harding Bliss, son of Mr. and Mrs. C. C. Bliss, 1427 D street, Lincoln, according to word received by his parents from Harding.



Harding was graduated from the University of Illinois in chemical engineering, and has been taking graduate studies at Yale on the fellowship. He will come to Lincoln soon to spend the summer.

Y. M. Emblem Club To Present Awards

Sixty-eight members of the Emblem club of the Y. M. C. A. will receive awards at the annual picnic of the organization, to be held Tuesday evening at Camp Strader. The picnic is to last from 5 to 10 o'clock, with dinner to be served at 6 o'clock.

Division B has challenged the rest of the membership campaign organization to a game of baseball. Horseshoe pitchers will also challenge all comers. New members obtained by workers ranged from 2 to 427, the highest number being obtained by E. E. Smith.

Boy Badly Injured In Swimming Pool

KEARNEY, Neb., June 12—(AP)—Robert Thrasher, 15, was in a critical condition today from striking his head in a dive at the V. F. W. swimming pool. The accident happened yesterday. Thrasher was hauled out of the water by Dick Hartford and Elton Mercer. Prompt use of an inhalator purchased only last week by the city started him breathing again, but the shock of striking the bottom of the pool resulted in partial paralysis of the lower part of his body.

W. H. Simpson Dead

CHICAGO, June 12—(AP)—W. H. Simpson, assistant general passenger agent of the Santa Fe railroad and an employe of the road for 51 years, died in a hospital today after an emergency operation. He was 75 years old.

Born in 1858 at Lawrence, Kas., Simpson was a graduate of the University of Kansas and went to work July 1, 1881, for the Santa Fe as a clerk on the advertising department of the road's offices at Topeka.

HARRY WEINER TELLS OF FIRE

Owner of Millard Hotel Witness In Arson, Murder Trial.

OMAHA, June 12—(AP)—Harry Weiner, owner of the fire destroyed Millard hotel, went on the witness stand in his own defense in District court today as the state pressed charges of murder and arson.

First questions put by A. V. Shotwell, his counsel, regarded location of rooms in the hotel. Charges were filed against Weiner following the death of seven firemen in the blaze the night of February 8.

From the stand as the second week of his trial started, Weiner related that two days before the fire that destroyed the hotel he and a hotel porter had discovered a blaze in the switchbox in the rehearsal room on the second floor. The porter brought a bucket of water, Weiner said, and he threw it on the blaze. He then called the engineer to make repairs. The later blaze was believed to have originated in this room also.

The night before the big fire, Weiner said, he had gone to the laundry room, where repairs had been made on frozen steampipes. Returning through the hallway, he heard water leaking. The sound led him to the rehearsal room, where he discovered a sprinkler head was broken and sending a spray to the ceiling. He said he called to the engineer, and then hoisted a ladder kept in the room so that the break could be reached for repairs.

Asked about the buildings condition Weiner said he spent $86,000 improving the building and $55,000 on new equipment. He said that, at the time of the fire, he had $142,000 worth of insurance on the building.

Miner C. Dill Is Dead at Belvidere

(Special to The Star.)

BELVIDERE, Neb., June 12 — Miner C. Dill, 80, for a great many years president of the Thayer County Farmers, Mutual Fire Insurance Co. of Belvidere, died at his home at 11:30 p. m. Saturday. Funeral services will be held at Belvidere at 2:30 p. m. Tuesday, and burial will be in Belvidere cemetery. Mr. Dill had headed his company for several decades until it now has over $8,000,000 insurance in force among the farmers of Thayer county. It is the oldest farmers mutual company in operation in Nebraska. He leaves a wife, four daughters and two sons. He had lived in Belvidere over 50 years.

Action on Banking Reform Predicted

WASHINGTON, June 12—(AP)—A compromise on the banking reform dispute appeared probable today as congressional conferees made an eleventh hour attempt for agreement following a conference with President Roosevelt.

Chairman Steagall of the house banking committee and Representative Goldsborough, democrat, Maryland, conferred with the president and returned to the capitol for a special meeting of the conference committee, predicting some banking legislation at this session.

They withheld details of their hoped-for compromise.

"We will have a banking bill before adjournment," said Steagall.

Senate Virtually Kills Municipal Bankruptcy Law

WASHINGTON, June 12—(AP)—The senate today rejected without a record vote a move to take up the municipal bankruptcy bill without waiting for a report from the committee in charge. The action virtually kille dthe legislation for this session.

The motion by Senator Vandenberg, republican, Michigan, was rejected after Senator Robinson, the democratic leader, appealed to his colleagues "not to embark on so large an enterprise" at this time.

Vandenberg demanded action on the bill, which already has passed the house, to meet what he characterized as a "critical situation" in municipal financing.

Senator Reed, republican, Pennsylvania, also opposed the motion on the ground that it would "result in destroying the borrowing power of municipalities."

OLEO TAX BILL VETOED.

SACRAMENTO, June 12—(AP)—Governor Rolph's veto of a bill imposing an 8 cent per pound tax on oleomargarine made of Philippine coccanut oil was on file with the legislature today. The governor said the bill would not help California farmers and that it threatened to injure the state's export trade with the Philippines.

MACON FLIGHT DELAYED.

AKRON, O., June 12—(AP)—The projected 48-hour flight of the U. S. S. Macon was called off until sundown Monday when weather conditions continued unfavorable early today.

SHORTHAND
IN 30 DAYS
Individually taught. Complete courses in Typewriting, Bookkeeping and Secretarial training.
DICKINSON SECRETARIAL SCHOOL
B2161, 11 & O. 203 Richards Blk.

GOLD & CO.

You'll Enjoy Shopping at Lincoln's Busy Store—Cor. 11th & O Sts.—S. & H. Stamps Added Saving

$1 DAYS

Continue to bring you more and more extraordinary values!

Women's 1.95 Pajamas — One piece styles...some have little jackets to match...a few Carter Pajamas in the lot...broken sizes. GOLD'S—Third Floor. 36 only in at lot $1

3 Women's Cotton Slips for — Lace trimmed or neatly tailored... bias cut...built-up shoulder or strap styles...sizes 34 to 52...white, tea rose and flesh...3 for ..... $1. GOLD'S—Basement

4 Decks Playing Cards — Made by the makers of Congress gilt edges...Attractive patterns... packed in singles, doubles and fours...at 4 decks for ..... $1. GOLD'S—Street Floor

2 Cream and Sugar Sets — Antimony cream and sugar sets... on tray...an attractive design... 2 sets for ..... $1. GOLD'S—Street Floor

Leather Cigarette Cases at — Real leather cases for cigarettes and lighters...special for $1 Days ...the set of Cigarette Case and Lighter for ..... $1. GOLD'S—Street Floor

3 Rolls Cleansing Tissue for — Kreemoff Cleansing Tissues, soft and absorbent, white, flesh and orchid...three big rolls $1 Days for GOLD'S—Street Floor $1

MEN'S 100% WOOL
Bathing Suits at — Splendid fitting Suits, made in the ever popular speed model, knitted of yarn that snuggly hugs the body . . . sizes 36 to 42 ..... $1. GOLD'S—Men's Store—South Annex.

2 Men's Summer Un. Suits — Light weight knit Unions in short sleeve and ankle length, ecru or white. An exceptionally fine garment at this price. 2 for $1

10 Prs. Men's Fancy Hose — All rayon fancy hose in a good assortment of patterns, slight irregulars of better hose . . . small neat designs and all over patterns . . . 10 prs. ..... $1. GOLD'S—Men's Store—South Annex.

Men's Wash Pants at . . . — Sanforized white duck . . . pre-shrunk seersuckers . . . striped wash pants in assorted stripes and colors, printed wash patterns, khaki pants . . . a mighty lot . . . choice ..... $1. GOLD'S—Men's Store—Mezzanine.

2 Boys' Shirts or Blouses — Sport styles, regular styles, novelty broadcloths, fancies, solid colors . . . Shirts ages 6 to 14 junior, button-on blouses ages 3 to 8 . . . 2 for ..... $1. GOLD'S—Second Floor.

2 Boys' Quality Wash Suits — Long trouser suits, short trouser styles, short sleeve and sleeveless, for boys of 2 to 9 years . . . blues, tans and green . . . special at 2 for .... $1. GOLD'S—Thrift Square—St. Floor.

Dainty Summer Blouses — Voiles, organdies, batistes, piques . . . checks, plaids, polka dots . . . white and floral patterns, tailored and dressy styles . . Sizes 32 to 40. GOLD'S—Street Floor $1

Electric Vibrators — Gentle massage vibrators . . . guaranteed by the makers for one year . . . ideal for the face, scalp, etc . . . special at ..... $1. GOLD'S—Basement

2 Stamped Lunch Cloths — Linen Cloths . . . cross stitch design . . . 54x54 inch size . . . stamped ready for embroidery . . . 2 for only ..... $1. GOLD'S—Second Floor

Infants' Hand Made Dresses — 2 for ..... Dainty white hand made Dresses for baby . . . some with colored embroidery trim . . . long sleeves, some sleeveless, Philippine embroidery, too ..... $1. GOLD'S—Third Floor

2 Wee Boys' Wash Suits — Broadcloths . . . combinations of linene and dimity trim . . . with or without sleeves . . . clever styles . . . sizes 2 to 6 . . . 2 for ..... $1. GOLD'S—Third Floor

$1 Housewares Features
MIRROR ANGEL FOOD CAKE PAN . . . holds 12 egg receipt . . . removable bottom...three prongs for cooling stand... $1
3 POUNDS DAYS WAX . . . this high luster, long wearing wax . . . 3 Pounds..... $1
HALF GALLON . . .four hour SPAR VARNISH . . . hard durable finish varnish $1
DECORATED NORITAKE CHINA TEA CUP AND SAUCER . . . three patterns . . . 4 for $1
MIRACLE RUG CLEANER and long handle brush . . . both for $1
GOLD'S—Basement.

One Big Day.....Tuesday Only

Two Beautiful Silks
39-40 INCH
Printed Crepes
AND NEW 35-36 INCH
Crepe Margaret
.....all at
Silks to fashion the smartest of summer wearables . . . lovely qualities . . the finest of their kinds . . . and in this sale . . . two yards for just $1.
2 YDS. FOR $1

CREPE MARGARET . . . is a soft, supple fabric that falls with grace and charm to the lines of the summer silhouette . . . all new colors including WHITE . . . pink, peach, coral, nile, etc.

PRINTED CREPES . . . in a variety of colorful effects . . . 39-40 inches wide . . . these are truly beautiful silks . . we advise you to fill your fabric needs now!

GOLD'S—Second Floor.

5 Yds. Dimities & Batistes — 36 inch . . . sheer, cool dimities, small neat patterns . . . all fast color fabrics . . . special for $1 Days . . . 5 yards for ..... $1. GOLD'S—Second Floor

50 IN. ALL LINEN
Drapery Prints — Ideal for summer draperies...this is an excellent quality that is usually decidedly more expensive...natural color backgrounds, rust or green backgrounds . . . 1 1/2 YDS. FOR $1. GOLD'S—Second Floor

4 Yds. Broadcloth — Zephyrs also in the lot...ideal for smocks, pajamas, house dresses, etc.... 4 Yds. ..... $1. GOLD'S—Second Floor

Candlewick Bed Spreads — An ideal spread for summer uses... these are exceptionally well made... carefully tufted...in various colors including rose, green, orchid, blue and gold, very special at ..... $1. GOLD'S—Second Floor

3 Boston Net Curtains — Full size...tailored style...come in the ever-popular ecru color...ideal for any room in the home...special 3 for..... $1. GOLD'S—Second Floor

Heavy Brown Muslin	18x36 in. Bath Towels	36x72 in. Beach Towels
16 yds. $1. 39 inch . . . smooth, even weave . . . 68x72 count . . . 16 Yds. $1. —Second Floor.	10 for $1. Heavy, double thread towels, absorbent, colored borders. —Second Floor.	$1 Each. Those big colorful Towels so ideal for swimming capes. —Second Floor.

Another Great Group of
Children's Shoes



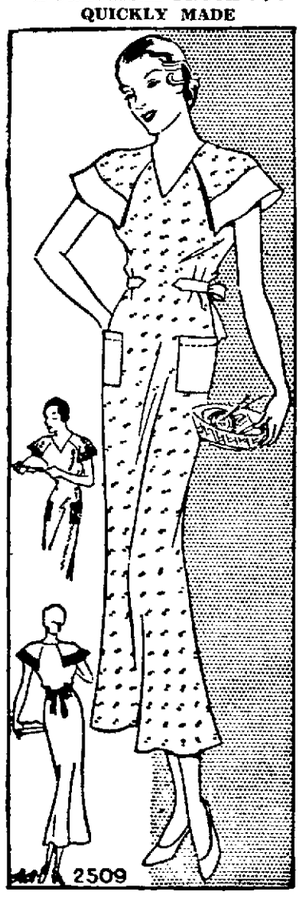


$1 PAIR

Outstanding values in youngster's shoes . . elk leathers with sturdy leather soles . . . sandals and Oxfords . . . black, brown, combinations . . . smoked elk and white. Sizes 5 1/2 to 2 . . . D widths. GOLD'S—Basement.

Make This Model At Home

A PRACTICAL FROCK . . . QUICKLY MADE



2509

BY ANNE ADAMS

Its the most attractive frock to wear about house or garden that we've even seen. In fact, no wise housewife will be without several . . . fashioned of those sprightly cotton prints and worked out with striking bands of contrast. It's captivating with the perky capelets, and you need but one short afternoon to put it together.

Pattern 2509 may be ordered only in sizes 32, 34, 36, 38, 40, 42 and 44. Size 34 requires 3 1/2 yards 36 inch fabric and 3/8 yard contrasting. Illustrated step-by-step sewing instructions included with pattern.

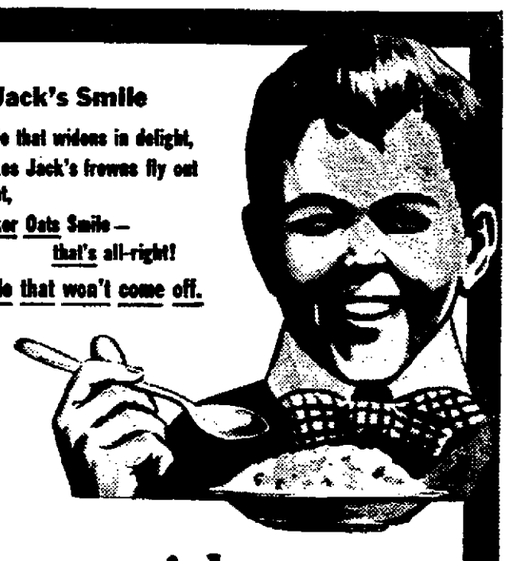
Send fifteen cents (15c) in coins or stamps (coins preferred) for this Anne Adams pattern. Write plainly your name, address and style number. Be sure to state size wanted.

The new summer edition of the Anne Adams pattern book is ready. Afternoon, sports, golf, tennis dresses, jumpers, house frocks, special beginners patterns, stayles for juniors, and cool clothes for youngsters, and instructions for making a chic sweater are among the fascinating items. Send for your copy. Price of catalog and pattern together twenty-five cents.

Address all mail orders to Lincoln Star Pattern Department, 243 West 17th Street, New York City.

Jack's Smile

The Smile that widens in delight,
That makes Jack's frowns fly out of sight,
The Quaker Oats Smile—
that's all-right!
The Smile that won't come off.



Creamy richness —luscious flavor —extra nourishment

Quick Quaker Oats gives richer flavor...finer nourishment than other oatmeals because of the exclusive Quaker process which includes:

1—The use of choicest oats.
2—Better flavor due to roasting through 10 different ovens.
3—Further enrichment by the use of modern ultra violet rays. U. S. Patent No. 1,680,818.

Cooks in 2 1/2 minutes

AT ABOUT 1/2 THE PRICE OF A YEAR AGO



Will Rogers Recently Called Her "the Head of the World's greatest and most useful Organization."

Commander EVANGELINE BOOTH Leader of *The Salvation Army* in the United States

THE SALVATION ARMY

"TOUGH AND LUCKY"

As a Noted Educator and Former Nebraskan Puts It

TODAY this world is a tough old place. But it is not tough enough to put the Salvation Army out of business. Let us hope it never will be. Else all of us are likely to be put out.

An army is said to travel on its stomach. The Salvation Army travels to victory because it has a soul. Giving to the Salvation Army is not in these days an act of old-time charity. It is a present day civic duty. If the Army this year is denied the means of carrying on its time-tested work, then all of us will be losers. It is a lucky day for anyone to have a chance to help the Army as it serves those out of luck.

EDWARD C. ELLIOTT,
President, Purdue University.

SOMETIME in the week of June 25 YOU will be asked to make your subscription to the Salvation Army during the organized effort to secure a service fund of $15,000 with which to finance the emergency relief, welfare and spiritual activities of the "HUMAN SALVAGE CORPS" in Lincoln for the next twelve months.

THE SALVATION ARMY
1933 HOME SERVICE APPEAL
CARL WEIL, Treasurer
EARL CORYELL, General Chairman

NEWSPAPERARCHIVE®
NEWSPAPERARCHIVE®